

Ручные кухонные комбайны

Технические характеристики

По вопросам продаж и поддержки обращайтесь:

Алматы (727)345-47-04
Ангарск (3955)60-70-56
Архангельск (8182)63-90-72
Астрахань (8512)99-46-04
Барнаул (3852)73-04-60
Белгород (4722)40-23-64
Благовещенск (4162)22-76-07
Брянск (4832)59-03-52
Владивосток (423)249-28-31
Владикавказ (8672)28-90-48
Владимир (4922)49-43-18
Волгоград (844)278-03-48
Вологда (8172)26-41-59
Воронеж (473)204-51-73
Екатеринбург (343)384-55-89

Иваново (4932)77-34-06
Ижевск (3412)26-03-58
Иркутск (395)279-98-46
Казань (843)206-01-48
Калининград (4012)72-03-81
Калуга (4842)92-23-67
Кемерово (3842)65-04-62
Киров (8332)68-02-04
Коломна (4966)23-41-49
Кострома (4942)77-07-48
Краснодар (861)203-40-90
Красноярск (391)204-63-61
Курск (4712)77-13-04
Курган (3522)50-90-47
Липецк (4742)52-20-81

Магнитогорск (3519)55-03-13
Москва (495)268-04-70
Мурманск (8152)59-64-93
Набережные Челны (8552)20-53-41
Нижний Новгород (831)429-08-12
Новокузнецк (3843)20-46-81
Ноябрьск (3496)41-32-12
Новосибирск (383)227-86-73
Омск (3812)21-46-40
Орел (4862)44-53-42
Оренбург (3532)37-68-04
Пенза (8412)22-31-16
Петрозаводск (8142)55-98-37
Псков (8112)59-10-37
Пермь (342)205-81-47

Ростов-на-Дону (863)308-18-15
Рязань (4912)46-61-64
Самара (846)206-03-16
Санкт-Петербург (812)309-46-40
Саратов (845)249-38-78
Севастополь (8692)22-31-93
Саранск (8342)22-96-24
Симферополь (3652)67-13-56
Смоленск (4812)29-41-54
Сочи (862)225-72-31
Ставрополь (8652)20-65-13
Сургут (3462)77-98-35
Сыктывкар (8212)25-95-17
Тамбов (4752)50-40-97
Тверь (4822)63-31-35

Тольятти (8482)63-91-07
Томск (3822)98-41-53
Тула (4872)33-79-87
Тюмень (3452)66-21-18
Ульяновск (8422)24-23-59
Улан-Удэ (3012)59-97-51
Уфа (347)229-48-12
Хабаровск (4212)92-98-04
Чебоксары (8352)28-53-07
Челябинск (351)202-03-61
Череповец (8202)49-02-64
Чита (3022)38-34-83
Якутск (4112)23-90-97
Ярославль (4852)69-52-93

Россия +7(495)268-04-70

Казахстан +7(727)345-47-04

Беларусь +(375)257-127-884

Узбекистан +998(71)205-18-59

Киргизия +996(312)96-26-47

эл.почта: vha@nt-rt.ru || сайт: <https://vollrath.nt-rt.ru/>



12-section-wedge wall-mount Insta Cut® 3.5 manual food processor

Save time and energy with the wall-mount Insta Cut 3.5 manual food processor by Vollrath. This sturdy wedger cuts fruits and vegetables accurately with one stroke, without causing bruising or waste, thanks to the sharp blades. The 12-section-wedge blade assembly simply pops in and out for easy changing and cleaning, and its speed makes it perfect for any prep kitchen. The wall-mount design saves space and prevents any unwanted movement.

Sharp blades cut a variety of fruits and vegetables without causing bruising or waste

Not intended for hard root vegetables like carrots

- Thermoset, corrosion-resistant blade assembly doesn't need to be adjusted

Wall-mount design saves space and prevents unwanted movement

Blade assembly pops in and out for quick changing and cleaning
- Additional blades, such as dicers or corers, are sold separately for added versatility

NSF-certified

2-year limited warranty — does not include blades

PRODUCT SPECIFICATIONS

Model Information

UPC	029419777389
-----	--------------

Unit Dimensions

Overall Dimensions (IN)	8 x 14.5 x 14
(W) Width (IN)	8
Product Overall Width - Open (IN)	8
Product Overall Width - Closed (IN)	8
(D) Depth (IN)	14.5
Product Overall Depth - Open (IN)	14.5
Product Overall Depth - Closed (IN)	14.5
(H) Height (IN)	14
Product Overall Height - Open (IN)	22.25
Product Overall Height - Closed (IN)	14
(W) Width (CM)	20.3
Product Overall Width - Open (CM)	20.3
Product Overall Width - Closed (CM)	20.3

(D) Depth (CM)	36.8
Product Overall Depth - Open (CM)	36.8
Product Overall Depth - Closed (CM)	36.8
(H) Height (CM)	35.6
Product Overall Height - Open (CM)	56.5
Product Overall Height - Closed (CM)	35.6
Size	12

Construction

Product Function	Wedge
------------------	-------

Case Lot Measurement

Case Lot	1
Case Width	13.25
Case Height	16.25
Case Length	15.75
Case Lot Cube (ft.)	1.96
Case Lot Weight (lbs.)	13.04

PRODUCT ACCESSORIES

Name	Item #
Food Processor Blade Cleaning Brush	4425
12-section-wedge replacement blade assembly for Insta Cut® 3.5 manual food processor	15070
Pusher block and 12-section-wedge replacement blade assembly for wall-mounted Insta Cut® 3.5 manual food processor	15078
Wall-mount bracket for Insta Cut® 3.5 manual food processor	15125

PRODUCT **PARTS**

Name	Part #
SCREW THUMB 1/4-20-3/4	2014012
BASE INSTA CUT	379030
PUSH-ON RETAINING WASHER	351442-1
GUIDE ROD QUICK CUT	379031
PUSHERHEAD 12 SECTION	379039
LABEL CAUTION	2802857
SCR HHCSS 1/4-20X1	379025
SCR NH 6-32 UNCX1/4	379016
NUT HEX NYLOC 5/16-18	855319
WASHER RUBBER 3/8 ID	2241001
NUT HEX NYLOC 5/16-18	353
PULL PIN BASE 1/4	4411
BLADE HOLDER INSTACUT	379033
NUT LOCK #10-32	379046
HANDLE LINK QUICK CUT	379027
HANDLE CASTING BLM	379052
SCREW SHOULDER SLOT	379045



6-section-core replacement blade assembly for Insta Cut® 3.5 manual food processor

Add some variety to your Insta Cut 3.5 manual food processor with this 6-section-core blade assembly by Vollrath. Simply replace your current blade or, if you have the appropriate pusher block, swap this one with another to change your cutting style and size. You'll get a clean cut in one quick stroke, allowing you to accurately prepare a variety of fruits and vegetables.

Easily cuts a variety of fruits and vegetables

Use with your Insta Cut 3.5 manual food processor for added versatility

Corrosion-resistant blades never need to be adjusted and provide quick, clean cuts

Blade assembly pops in and out for easy cleaning

Not intended for hard root vegetables like carrots

NSF-certified

PRODUCT SPECIFICATIONS

Model Information

UPC	029419777884
-----	--------------

Unit Dimensions

(W) Width (IN)	0
----------------	---

(H) Height (IN)	0
-----------------	---

Size	6
------	---

Weight

Weight (LB)	0.55
-------------	------

Case Lot Measurement

Case Lot	1
----------	---

Case Width	4.75
------------	------

Case Height	3.5
-------------	-----

Case Length	5.25
-------------	------

Case Lot Cube (ft.)	0.05
---------------------	------

Case Lot Weight (lbs.)	0.55
------------------------	------



InstaCut® Cucumber Slicer

Quickly core and section cucumbers for salad bars and sushi with the InstaCut® cucumber slicer! Able to create quick, clean cuts with minimal bruising, the durable blade frames never need to be adjusted and are resistant to corrosion. The aluminum body and stainless steel rods are designed to be lightweight yet strong, enabling you to create wedges up to 3x faster than by hand.

This sturdy tabletop unit features a pop-in, pop-out blade assembly design that allows you to change the amount of desired sections with additional blade sets (sold separately), making it a true workhorse in your busy commercial kitchen.

Slices cucumbers lengthwise and cores at the same time

Great for salad bars and sushi
3x faster than cutting by hand

PRODUCT SPECIFICATIONS

Model Information

UPC	029419128785
-----	--------------

Unit Dimensions

Overall Dimensions (IN)	11.75 x 11 x 22.625
(W) Width (IN)	11.75
Product Overall Width - Open (IN)	11.75
Product Overall Width - Closed (IN)	11.75
(D) Depth (IN)	11
Product Overall Depth - Open (IN)	11
Product Overall Depth - Closed (IN)	11
(H) Height (IN)	22.62
Product Overall Height - Open (IN)	24
Product Overall Height - Closed (IN)	22.625
(W) Width (CM)	30
Product Overall Width - Open (CM)	30
Product Overall Width - Closed (CM)	30
(D) Depth (CM)	28.2
Product Overall Depth - Open (CM)	28.2
Product Overall Depth - Closed (CM)	28.2
(H) Height (CM)	57.4

Product Overall Height - Open (CM)	61
Product Overall Height - Closed (CM)	57.4

Case Lot Measurement

Case Lot	1
Case Width	10.25
Case Height	12.25
Case Length	23
Case Lot Cube (ft.)	1.71
Case Lot Weight (lbs.)	13.25

PRODUCT ACCESSORIES

Name	Item #
Food Processor Blade Cleaning Brush	4425
Insta Cut® Cucumber Slicer 10 section core	55025
Insta Cut® Cucumber Slicer 14 section core	55028

PRODUCT PARTS

Name	Part #
RUBBER FOOT SLR(7012/7312/7412	XSLS0115
GUIDE ROD QUICK CUT	379031
LABEL CAUTION	2802857
NUT HEX NYLOC 5/16-18	855319
INSTACUT 5.1 FRAME	351457-1
INSTACUT 5.1 T-HANDLE/PUSHER	351456-1
SCREW THUMB 1/4-20UNC	379034
NUT HEX NYLOC 5/16-18	353

Name	Part #
BASE INSTACUT 3.5	379001
CORE PUSHER	25068-1



1/4-inch-slice straight replacement blade assembly for InstaSlice™ fruit and vegetable slicer

Add some variety to your InstaSlice fruit and vegetable slicer with this straight replacement blade assembly by Vollrath. Simply replace your current blade, or if you have the appropriate pusher head, swap this one with another to change your blade from scalloped to straight. You'll get a clean slice in one quick stroke, allowing you to accurately prepare a variety of fruits and vegetables.

Cuts a variety of fruits and vegetables with ease

Use with your InstaSlice unit for added versatility

Corrosion-resistant blades don't need to be adjusted and provide quick, clean cuts

Strong blades slice without prescoring the skin

Blades pop in and out for easy cleaning

PRODUCT SPECIFICATIONS

Model Information

UPC	029419778621
-----	--------------

Unit Dimensions

(W) Width (IN)	0
(H) Height (IN)	0
Cut Size (IN)	0.25
Cut Size (CM)	0.6
Size	0.25

Weight

Weight (LB)	1.145
-------------	-------

Case Lot Measurement

Case Lot	1
Case Width	5
Case Height	1
Case Length	9.25

Case Lot Cube (ft.)	0.03
---------------------	------

Case Lot Weight (lbs.)	1.15
------------------------	------



7/32-inch-slice straight replacement blade assembly for InstaSlice™ fruit and vegetable slicer

Add some variety to your InstaSlice fruit and vegetable slicer with this 7/32-inch-slice straight replacement blade assembly by Vollrath. Simply replace your current blade, or if you have the appropriate pusher head, swap this one with another to change your blade from scalloped to straight. You'll get a clean slice in one quick stroke, allowing you to accurately prepare a variety of fruits and vegetables.

- Cuts a variety of fruits and vegetables with ease

Use with your InstaSlice unit for added versatility

Corrosion-resistant blades don't need to be adjusted and provide quick, clean cuts
- Strong blades slice without prescoring the skin

Blade assembly pops in and out for easy cleaning

PRODUCT **SPECIFICATIONS**

Model Information

UPC	029419778607
-----	--------------

Unit Dimensions

(W) Width (IN)	0
(H) Height (IN)	0
Cut Size (IN)	0.21875
Cut Size (CM)	0.6
Size	0.21875

Weight

Weight (LB)	1
-------------	---

Case Lot Measurement

Case Lot	1
Case Width	5
Case Height	1
Case Length	9.5

Case Lot Cube (ft.)	0.03
---------------------	------

Case Lot Weight (lbs.)	1.0
------------------------	-----



$\frac{3}{8}$ -inch-slice Onion King™ onion slicer

The Vollrath® $\frac{3}{8}$ -inch-slice Onion King improves portion control with its precise slices. Create $\frac{3}{8}$ -inch cuts with this slicer's seven thin blades. Quick and efficient, this slicer cuts through whole onions and other firm vegetables in one smooth stroke for faster production and higher-quality results. This onion slicer can also cut through potatoes, squash, lemons and other firm vegetables without crushing or bruising. This durable slicer is built to last and is perfect for any prep kitchen. This unit's 2-year limited warranty does not include the blades.

Easily slices onions and other firm vegetables

Sharp blades create consistent slices without crushing or bruising

Wide legs maintain stability

Rubber feet prevent movement

Works best with 3-inch diameter onions

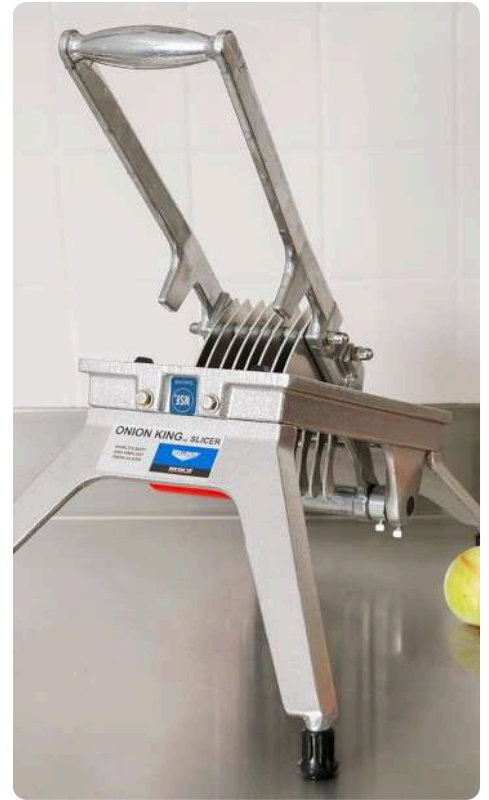

PRODUCT SPECIFICATIONS

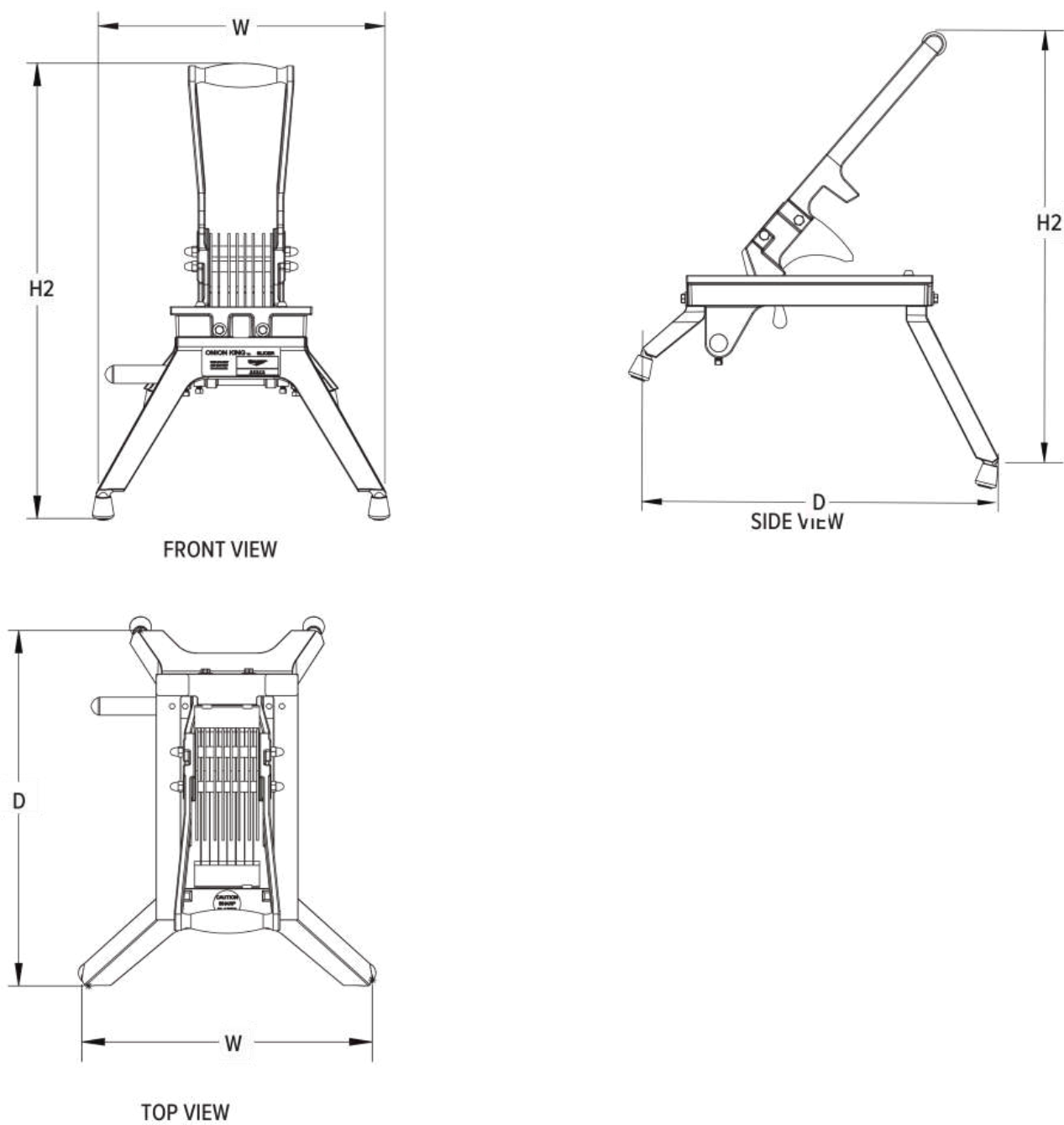

Model Information

UPC	029419791972
-----	--------------

Unit Dimensions

Overall Dimensions (IN)	13.42 x 16.46 x 15.75
(W) Width (IN)	13.42

Product Overall Width - Open (IN)	13.42
Product Overall Width - Closed (IN)	13.42
(D) Depth (IN)	16.46
Product Overall Depth - Open (IN)	16.46
Product Overall Depth - Closed (IN)	16.46
(H) Height (IN)	15.75
(H2) Secondary Height (IN)	19.31
Product Overall Height - Open (IN)	19.31
Product Overall Height - Closed (IN)	15.75
Cut Size (IN)	0.375
(W) Width (CM)	34.1
Product Overall Width - Open (CM)	34.1
Product Overall Width - Closed (CM)	34.1
(D) Depth (CM)	41.8
Product Overall Depth - Open (CM)	41.8
Product Overall Depth - Closed (CM)	41.8
(H) Height (CM)	40
(H2) Secondary Height (CM)	49
Product Overall Height - Open (CM)	49
Product Overall Height - Closed (CM)	40
Cut Size (CM)	1
Size	0.375

Case Lot Measurement

Case Lot	1
Case Width	14.5

Case Height	7.5
Case Length	22.5
Case Lot Cube (ft.)	1.42
Case Lot Weight (lbs.)	11.9

PRODUCT **ACCESSORIES**

Name	Item #
3/8-inch-slice replacement blade assembly for Onion King™ onion slicer	510
1/2-inch-slice replacement blade assembly for Onion King™ onion slicer	512
Food Processor Blade Cleaning Brush	4425

PRODUCT **PARTS**

Name	Part #
RUBBER FOOT	303
PLATE BEARING O.K.	5117
SCR FH 1/4-20 X 3/4	414
3/8 PUSHER HEAD ASSEMBLY	515
Rubber Foot for the Tomato Pro™ Tomato Slicer	060
SHIELD SINGLE O.K.	5121
RUBBER SEAL	0655
WASHER NYLON	560
RUBBER BUMP-ON	506
BLADE BLOCK 3/8 OK	521
LEGS BACK	526
COLLAR LOCKING	558
PIVOT ROD SHAFT	556
BASE FRAME	554

Name	Part #
NUT ACORN 1/4	519
LEGS FRONT	525
GRIP O.K. VINYL	555
1/2" PUSHER HEAD FOR MOD.503SN	507
SCR SQSSS 1/4-20X1/2	5118
SCREW SQUARE HEAD	4422R
SCR HHMSS 1/4-20X2SPL	5116
PUSHER HEAD HANDLE CASTING	517

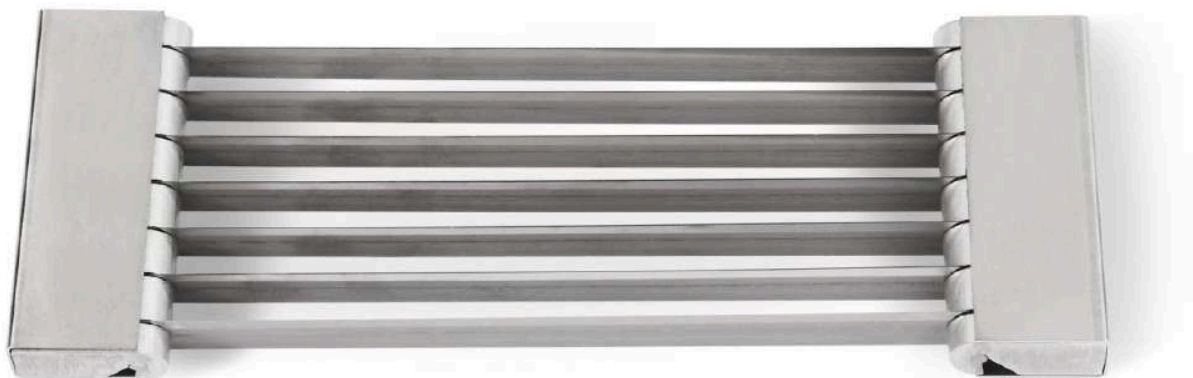

$\frac{3}{8}$ -inch-slice replacement blade assembly for Onion King™ onion slicer

Create precise, even slices of onion with this replacement blade assembly for your Onion King onion slicer. Simply replace your current blade or swap this one with another to change your slice size. You'll get a clean cut in one quick stroke, thanks to strong, sharp blades, helping to prevent waste, improve portion control and create high-quality results.

Designed for onions, as well as other firm vegetables

Sharp blades create clean, consistent slices

Use with your Onion King onion slicer

PRODUCT SPECIFICATIONS

Model Information

UPC	029419792153
-----	--------------

Unit Dimensions

Overall Dimensions (IN)	8.436 x 2.75 x 1.075
(W) Width (IN)	8.43
(D) Depth (IN)	2.75
(H) Height (IN)	1.07
Cut Size (IN)	0.375
(W) Width (CM)	21.42
(D) Depth (CM)	6.98
(H) Height (CM)	2.72
Cut Size (CM)	1
Size	0.375

Case Lot Measurement

Case Lot	1
Case Width	3.25
Case Height	0.75
Case Length	12

Case Lot Cube (ft.)	0.02
---------------------	------

Case Lot Weight (lbs.)	0.7
------------------------	-----



Wall-mount bracket for potato cutter

Securely attach your potato cutter to the wall with this wall-mount bracket by Vollrath. This strong, stainless steel bracket is easy to install and helps you maximize your kitchen space while ensuring convenient access to your potato cutter. Or you can use this bracket to mount your potato cutter to a table for impressive versatility.

Easy to use and install

16-gauge polished stainless steel is durable and long-lasting

Ensuring convenient access while maximizing your kitchen space

Can also be used as a table mount

Use with your potato cutter

PRODUCT **SPECIFICATIONS**

Model Information

UPC	029419096787
-----	--------------

Unit Dimensions

(W) Width (IN)	8.267721
(H) Height (IN)	0.472441

Weight

Weight (LB)	2.29
-------------	------

Case Lot Measurement

Case Lot	1
Case Width	8.76
Case Height	0.875
Case Length	12.25
Case Lot Cube (ft.)	0.05
Case Lot Weight (lbs.)	2.29



Tater King® Scooper Replacement Handle with Grip

Scoop, skin and wedge four partially baked potatoes in less than a minute with the Tater King™ Scooper. Use it for deep fried skins, steak fries and twice baked potatoes. For parts information, please refer to the user manual for this product.

Scoop, skin and wedge four partially baked potatoes in less than a minute

Quickly prepare deep fried skins, steak fries, twice baked potatoes and more



PRODUCT SPECIFICATIONS

Model Information	
UPC	029419778928
Unit Dimensions	
(W) Width (IN)	0
(H) Height (IN)	0
Weight	
Weight (LB)	0.22
Case Lot Measurement	
Case Lot	1

Case Width	1
Case Height	6.25
Case Length	1
Case Lot Cube (ft.)	0.004
Case Lot Weight (lbs.)	0.22

PRODUCT **ACCESSORIES**

Name	Item #
Food Processor Blade Cleaning Brush	4425



1/4-inch-slice Tomato Pro™ tomato slicer with straight blades and safety guard

Prepare perfect tomato slices with the 1/4-inch-slice Tomato Pro tomato slicer by Vollrath. This sturdy slicer accurately cuts tomatoes, strawberries, oranges and more with one stroke, without causing bruising or waste. The unique design of this unit allows tomatoes to be sliced without prescoring, and the straight slicing blade creates consistent slices. A positive-stop arm prevents the unit from moving during use, and the safety guard prevents accidental

injury. The base is made of high-density polyethylene material that resists corrosion from tomato acids and other harsh foods, promising a level of longevity and durability that's ideal for any prep kitchen.

Cuts tomatoes, strawberries, oranges and more

Safety guard prevents accidental injury

Base is made of NSF-approved, high-density polyethylene material that resists corrosion and extends the life of this unit

Positive-stop arm and solid base legs maintain stability

Scalloped blades are sold separately for added versatility

Fits tomatoes up to 3 ½ inches in size

NSF-certified

2-year limited warranty, does not cover Tomato Pro blades

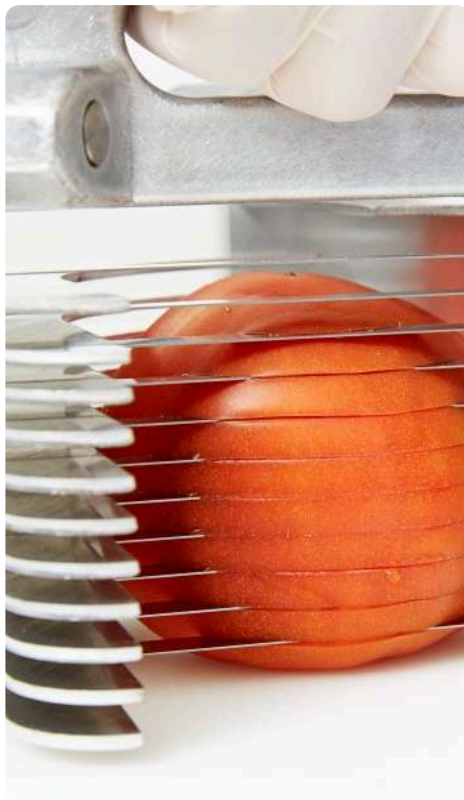
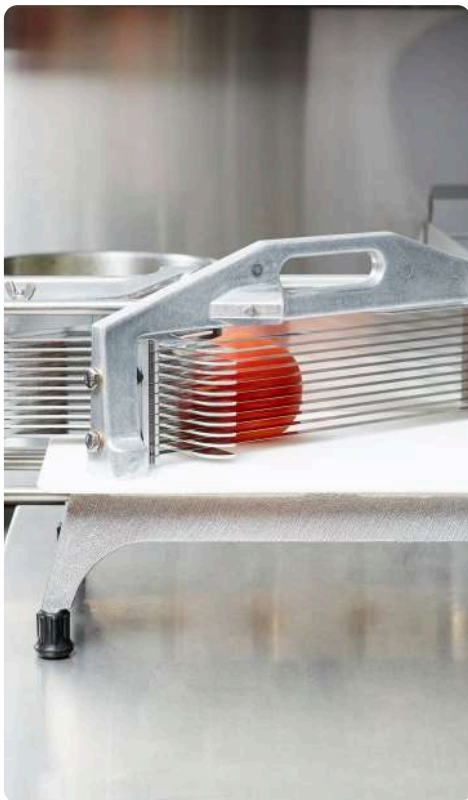

PRODUCT SPECIFICATIONS

Model Information

UPC	029419774524
-----	--------------

Unit Dimensions

Overall Dimensions (IN)	9.5 x 18.75 x 9.5
(W) Width (IN)	9.5
Product Overall Width - Open (IN)	9.5
Product Overall Width - Closed (IN)	9.5
(D) Depth (IN)	18.75
Product Overall Depth - Open (IN)	18.75
Product Overall Depth - Closed (IN)	18.75
(H) Height (IN)	9.5
Product Overall Height - Open (IN)	9.5
Product Overall Height - Closed (IN)	9.5
(W) Width (CM)	24.1
Product Overall Width - Open (CM)	24.1
Product Overall Width - Closed (CM)	24.1
(D) Depth (CM)	47.6
Product Overall Depth - Open (CM)	47.6
Product Overall Depth - Closed (CM)	47.6
(H) Height (CM)	24.1
Product Overall Height - Open (CM)	24.1
Product Overall Height - Closed (CM)	24.1

Size	0.25
------	------

Case Lot Measurement

Case Lot	1
Case Width	12.5
Case Height	12.5
Case Length	21.5
Case Lot Cube (ft.)	1.94
Case Lot Weight (lbs.)	14.5

PRODUCT ACCESSORIES

Name	Item #
Tomato Pro™ Scalloped 8 Blade Assembly, 3/8" Cut	0647
Tomato Pro™ Scalloped 15 Blade Assembly, 3/16" Cut	0648
Tomato Pro™ Scalloped 11 Blade Assembly, 1/4" Cut	0652
Tomato Pro™ Straight 15 Blade Assembly, 3/16" Cut	0653
Tomato Pro™ Straight 11 Blade Assembly, 1/4" Cut	0654
3/8-inch Tomato Pro™ Straight 8 Blade Assembly	0656
Food Processor Blade Cleaning Brush	4425

PRODUCT PARTS

Name	Part #
RUBBER FOOT	303
GUIDE ROD LEFT	0666L
BASE CASTING	0667
BUMPER (FOOT) BLACK	2319
Rubber Foot for the Tomato Pro™ Tomato Slicer	060
RUBBER SEAL (NSF MODELS)	0658
SAFETY GUARD-TOM PRO	0682

Name	Part #
GUIDE ROD RIGHT	0666R
THUMBSCREW 1/4" 20 X 1/2"	369211
SCREW SET BRDG CSTING	0673
BRIDGE CASTING	0664
NUT WING 1/4-20 SS	356
SCREW RETAINING	0676
NUT ACORN 1/4	519
ALUMINUM STOP	850089
PLATFORM	0671
PUSHERHEAD CASTING	0661
PUSHERHEAD ASSY 1/4	0663
O RING STOPPERS	305
RUBBER FEET SCREW ON	855522
END BUMPER/POS.STOP	0688
BLADE BLOCK SCREWS	0660
PIVOT ARM POSITIVE STOP	0680
PUSHERHEAD CASTING	0687
PLATFORM TP W/SG	0670



Tomato Pro™ Scalloped 8 Blade Assembly, 3/8" Cut

Create perfect tomato slices with this 3/8" scalloped blade assembly for Tomato Pro. The scalloped blade easily bites into the soft flesh of tomatoes and creates clean cuts every time. The blade assembly features sharp, stainless steel blades that make 3/8" cuts so your team can quickly move through the prep process without sacrificing the quality of food presentation.

Makes 3/8" cuts

Scalloped blade assembly creates clean cuts every time

Durable stainless steel construction

PRODUCT **SPECIFICATIONS**

Model Information

UPC	029419774647
-----	--------------

Unit Dimensions

(W) Width (IN)	0
(H) Height (IN)	0
Size	0.375

Weight

Weight (LB)	0.5
-------------	-----

Case Lot Measurement

Case Lot	1
Case Width	3.25
Case Height	1
Case Length	12
Case Lot Cube (ft.)	0.02
Case Lot Weight (lbs.)	0.5



8-section-wedger InstaCut® 3.5 wall-mount manual food processor for fruits and vegetables

Save time and energy with the Insta Cut 3.5 wedger by Vollrath. This sturdy wedger cuts fruits and vegetables accurately with one stroke, without causing bruising or waste, thanks to the sharp blades. The 8-section wedging blade simply pops in and out for easy changing and cleaning, and its speed makes it perfect for any prep kitchen. The wall-mount design saves space and prevents any unwanted movement.

Sharp blades cut a variety of fruits and vegetables without causing bruising or waste

Not intended for hard root vegetables like carrots

Thermoset, corrosion-resistant blade assembly doesn't need to be adjusted

Wall-mount design saves space and prevents unwanted movement

Blade assembly pops in and out for quick changing and cleaning

Additional blades, such as dicers or corers, are sold separately for added versatility

NSF-certified

2-year limited warranty — does not include blades

PRODUCT SPECIFICATIONS

Model Information

UPC	029419777341
-----	--------------

Unit Dimensions

Overall Dimensions (IN)	8 x 14.5 x 14
-------------------------	---------------

(W) Width (IN)	8
----------------	---

Product Overall Width - Open (IN)	8
-----------------------------------	---

Product Overall Width - Closed (IN)	8
-------------------------------------	---

(D) Depth (IN)	14.5
----------------	------

Product Overall Depth - Open (IN)	14.5
-----------------------------------	------

Product Overall Depth - Closed (IN)	14.5
-------------------------------------	------

(H) Height (IN)	14
-----------------	----

Product Overall Height - Open (IN)	22.25
------------------------------------	-------

Product Overall Height - Closed (IN)	14
--------------------------------------	----

(W) Width (CM)	20.3
----------------	------

Product Overall Width - Open (CM)	20.3
-----------------------------------	------

Product Overall Width - Closed (CM)	20.3
(D) Depth (CM)	36.8
Product Overall Depth - Open (CM)	36.8
Product Overall Depth - Closed (CM)	36.8
(H) Height (CM)	35.6
Product Overall Height - Open (CM)	56.5
Product Overall Height - Closed (CM)	35.6
Size	8

Construction

Product Function	Wedge
------------------	-------

Case Lot Measurement

Case Lot	1
Case Width	13.25
Case Height	16
Case Length	15.75
Case Lot Cube (ft.)	1.93
Case Lot Weight (lbs.)	13.6

PRODUCT ACCESSORIES

Name	Item #
Food Processor Blade Cleaning Brush	4425
8-section-wedge replacement blade assembly for Insta Cut® 3.5 manual food processor	15068
Pusher block and 8-section-wedge replacement blade assembly for wall-mounted Insta Cut® 3.5 manual food processor	15076

Name	Item #
Wall-mount bracket for Insta Cut® 3.5 manual food processor	15125

PRODUCT PARTS

Name	Part #
SCREW THUMB 1/4-20-3/4	2014012
BASE INSTA CUT	379030
PUSH-ON RETAINING WASHER	351442-1
GUIDE ROD QUICK CUT	379031
LABEL CAUTION	2802857
WASHER RUBBER 3/8 ID	2241001
NUT HEX NYLOC 5/16-18	353
PUSHERHEAD 8 SECTION	379038
PULL PIN BASE 1/4	4411
SCR HHCSS 1/4-20X1	379025
SCR NH 6-32 UNCX1/4	379016
NUT HEX NYLOC 5/16-18	855319
SCREW SHOULDER SLOT	379045
BLADE HOLDER INSTACUT	379033
HANDLE CASTING BLM	379052
HANDLE LINK QUICK CUT	379027
NUT LOCK #10-32	379046



6-section-wedge replacement blade assembly for Wedgemaster™ fruit and vegetable wedger

The Wedgemaster fruit and vegetable wedger by Vollrath is perfect for high-volume kitchens, and this replacement blade assembly helps keep your operation running smoothly. Featuring strong blades, this 6-section replacement blade assembly creates consistent wedges with one clean stroke. Whether you need wedges of limes, lemons, potatoes, pickles or something else, this replacement blade assembly will help you get the job done.

Wedges limes, lemons, potatoes,
pickles and more

Use with your Wedgemaster unit for
added versatility

Sharp blades create consistent wedges

PRODUCT SPECIFICATIONS

Model Information

UPC	029419783830
-----	--------------

Unit Dimensions

(W) Width (IN)	9.06
----------------	------

(D) Depth (IN)	9.84
----------------	------

(H) Height (IN)	15.35
-----------------	-------

Weight

Weight (LB)	0.22
-------------	------

Case Lot Measurement

Case Lot	1
----------	---

Case Width	4
------------	---

Case Height	3
-------------	---

Case Length	4
-------------	---

Case Lot Cube (ft.)	0.03
---------------------	------

Case Lot Weight (lbs.)	0.22
------------------------	------

PRODUCT ACCESSORIES

Name

Item #

Food Processor Blade Cleaning Brush

4425



8-section-wedge replacement blade assembly for Wedgemaster™ fruit and vegetable wedger

The Wedgemaster fruit and vegetable wedger by Vollrath is perfect for high-volume kitchens, and this replacement blade assembly helps keep your operation running smoothly. Featuring strong blades, this 8-section replacement blade assembly creates consistent wedges with one clean stroke. Whether you need wedges of limes, lemons, potatoes, pickles or something else, this replacement blade assembly will help you get the job done.

Wedges limes, lemons, potatoes,
pickles and more

Use with your Wedgemaster unit for
added versatility

Sharp blades create consistent wedges

PRODUCT SPECIFICATIONS

Model Information

UPC	029419783854
-----	--------------

Unit Dimensions

(W) Width (IN)	9.06
----------------	------

(D) Depth (IN)	9.84
----------------	------

(H) Height (IN)	15.35
-----------------	-------

Size	8
------	---

Weight

Weight (LB)	0.26
-------------	------

Case Lot Measurement

Case Lot	1
----------	---

Case Width	4.5
------------	-----

Case Height	3.25
-------------	------

Case Length	5
-------------	---

Case Lot Cube (ft.)	0.03
---------------------	------

Case Lot Weight (lbs.)	0.24
------------------------	------

PRODUCT ACCESSORIES

Name	Item #
Food Processor Blade Cleaning Brush	4425

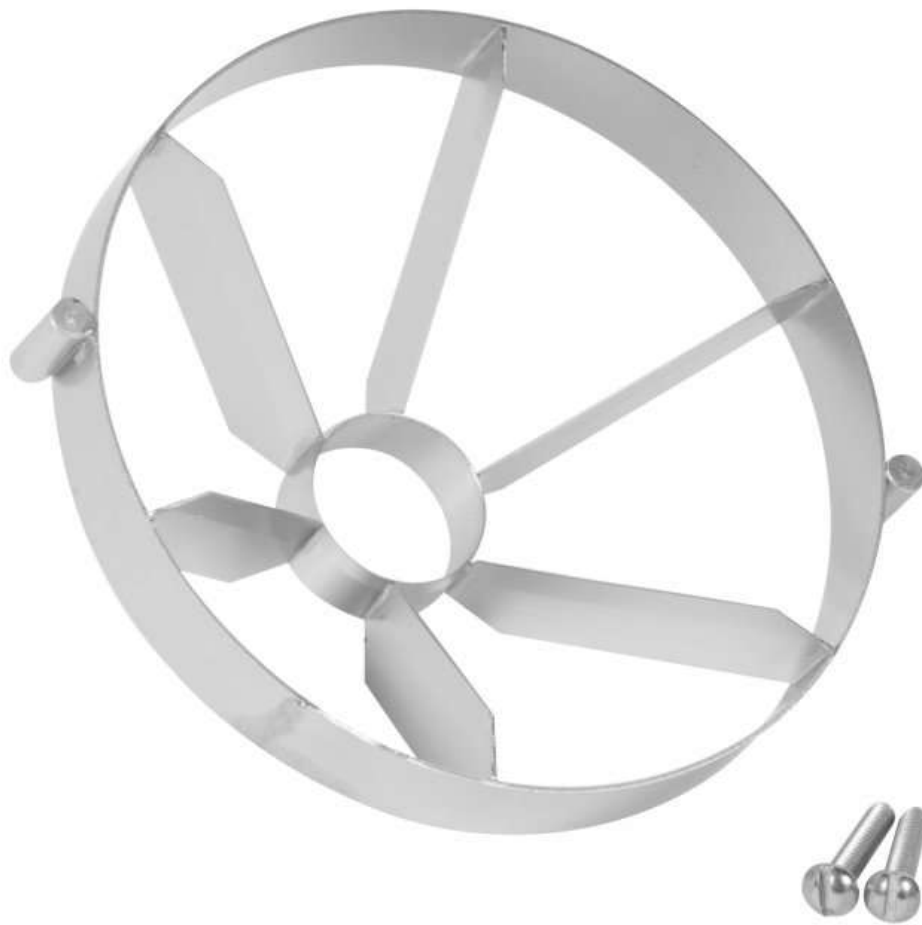

6-section-core interchangeable blade assembly for Wedgemaster™ fruit and vegetable wedger

This interchangeable 6-section-core blade assembly is perfect for high-volume kitchens that want to add some variety to their Wedgemaster fruit and vegetable wedger by Vollrath. Featuring strong blades, this 6-section-core blade assembly creates clean cuts with one stroke. Whether you need to prepare limes, lemons, potatoes, pickles or something else, this interchangeable blade assembly will help you get the job done.

Cores limes, lemons, potatoes, pickles and more

Use with your Wedgemaster unit for added versatility

Sharp blades create consistent wedges

PRODUCT **SPECIFICATIONS**

Model Information

UPC	029419784714
-----	--------------

Unit Dimensions

(W) Width (IN)	0
(H) Height (IN)	0
Size	6

Weight

Weight (LB)	0.22
-------------	------

Case Lot Measurement

Case Lot	1
Case Width	4
Case Height	3
Case Length	4
Case Lot Cube (ft.)	0.03
Case Lot Weight (lbs.)	0.22

PRODUCT **ACCESSORIES**

Name	Item #
Food Processor Blade Cleaning Brush	4425

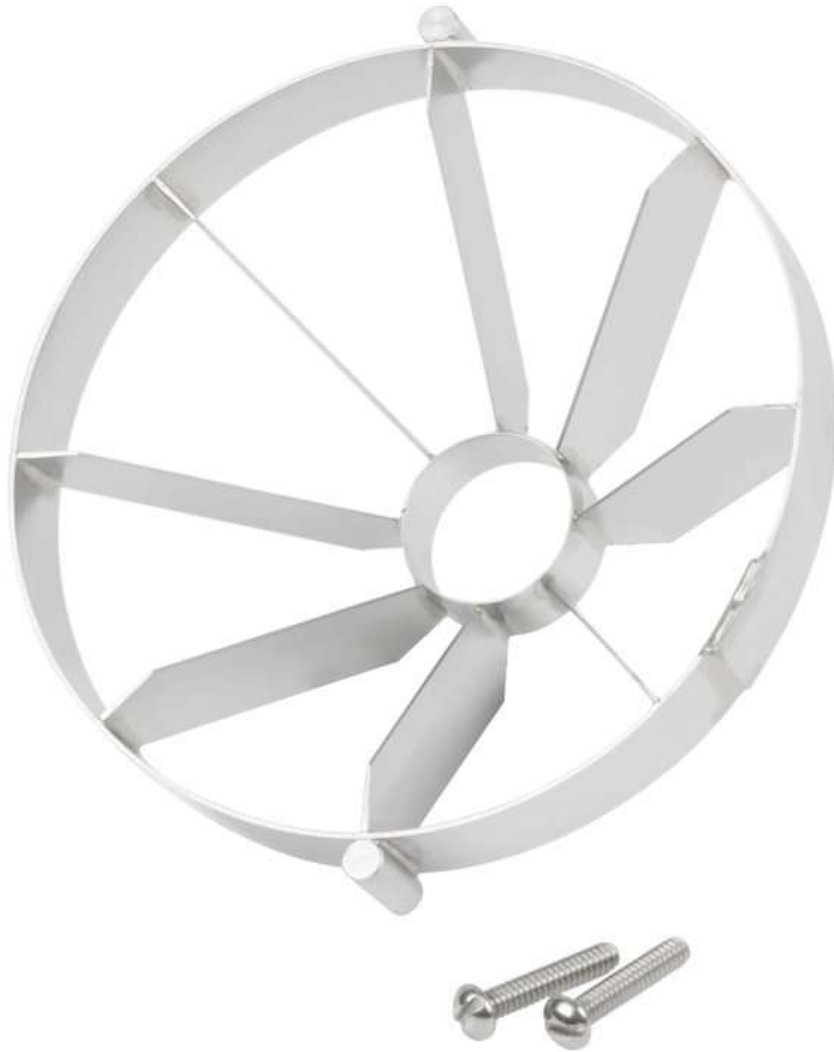

8-section-core interchangeable blade assembly for Wedgemaster™ fruit and vegetable wedger

This interchangeable 8-section-core blade assembly is perfect for high-volume kitchens that want to add some variety to their Wedgemaster fruit and vegetable wedger by Vollrath. Featuring strong blades, this 8-section-core blade assembly creates clean cuts with one stroke. Whether you need to prepare limes, lemons, potatoes, pickles or something else, this interchangeable blade assembly will help you get the job done.

Cores limes, lemons, potatoes, pickles and more

Use with your Wedgemaster unit for added versatility

Sharp blades create consistent wedges

PRODUCT **SPECIFICATIONS**

Model Information

UPC	029419784738
-----	--------------

Unit Dimensions

(W) Width (IN)	0
(H) Height (IN)	0
Size	8

Weight

Weight (LB)	0.2
-------------	-----

Case Lot Measurement

Case Lot	1
Case Width	4
Case Height	3
Case Length	4
Case Lot Cube (ft.)	0.03
Case Lot Weight (lbs.)	0.2

PRODUCT **ACCESSORIES**

Name

Item #

Food Processor Blade Cleaning Brush

4425



3/16-inch-cut Lettuce King™ I lettuce cutter

Use the Vollrath® 3/16-inch-cut Lettuce King I to eliminate 75 percent of the time and cost of shredding lettuce. The 3/16-inch blades are precise and prevent bruising, reducing waste. Cut a quarter of a head of lettuce at a time, or for increased versatility, try cutting other foods like cantaloupe, cucumbers or even cooked chicken. With a wide base and ergonomic handle, this cutter is stable, strong and easy to use. This unit's 2-year limited warranty does not include the blades.

Ideal for lettuce, cantaloupe,
cucumbers, chicken and more

Sharp blades make quick, clean cuts

Durable stainless steel and aluminum
body is built for years of service

Wide legs maintain stability

Rubber feet prevent movement

Ergonomic handle allows for a steady
grip

Fits ¼-head of lettuce at one time



PRODUCT SPECIFICATIONS

Model Information

P-EAN 13	8421661400121
UPC	029419787883

Unit Dimensions

Overall Dimensions (IN)	17.5 x 23.25 x 13.375
(W) Width (IN)	17.5
(D) Depth (IN)	23.25
Product Overall Depth - Open (IN)	19
(H) Height (IN)	13.37
Product Overall Height - Open (IN)	26.25
Cut Size (IN)	0.1875
(W) Width (CM)	44.5
(D) Depth (CM)	59.1
Product Overall Depth - Open (CM)	48.3
(H) Height (CM)	34
Product Overall Height - Open (CM)	66.7
Cut Size (CM)	0.5
Size	0.1875

Case Lot Measurement

Case Lot	1
Case Width	14.75
Case Height	7.086618
Case Length	22.625
Case Lot Cube (ft.)	1.35
Case Lot Weight (lbs.)	19.1

PRODUCT ACCESSORIES

Name	Item #
¾-inch-cut replacement blade assembly for Lettuce King™ I lettuce cutter	434
3/16-inch-cut replacement blade assembly for Lettuce King™ I lettuce cutter	435

Name	Item #
3⁄8-inch-cut replacement blade assembly for Lettuce King™ I lettuce cutter	484C
1⁄4-inch-cut replacement blade assembly for Lettuce King™ I lettuce cutter	485



3/4-inch-cut Lettuce King™ I lettuce cutter

Use the Lettuce King I lettuce cutter by Vollrath to eliminate 75 percent of the time and cost of shredding lettuce. The strong blades are precise and prevent bruising, reducing waste. Cut a quarter of a head of lettuce at a time, or for increased versatility, try cutting other foods like cantaloupe, cucumbers or even cooked chicken. With a wide base and ergonomic handle, this cutter is stable, strong and easy to use.

Ideal for lettuce, cantaloupe, cucumbers, chicken and more

Durable stainless steel and aluminum body is built for years of service

Wide legs maintain stability

Rubber feet prevent movement

Ergonomic handle allows for a steady grip

Fits ¼-head of lettuce at one time

Ten sharp blades make quick, clean cuts

NSF-certified

2-year limited warranty — does not include blades

PRODUCT SPECIFICATIONS

Model Information

UPC	029419787944
-----	--------------

Unit Dimensions

Overall Dimensions (IN)	17.5 x 23.25 x 13.375
-------------------------	-----------------------

(W) Width (IN)	17.5
----------------	------

(D) Depth (IN)	23.25
----------------	-------

Product Overall Depth - Open (IN)	19
-----------------------------------	----

(H) Height (IN)	13.37
-----------------	-------

Product Overall Height - Open (IN)	26.25
------------------------------------	-------

Cut Size (IN)	0.75
---------------	------

(W) Width (CM)	44.5
----------------	------

(D) Depth (CM)	59.1
----------------	------

Product Overall Depth - Open (CM)	48.3
-----------------------------------	------

(H) Height (CM)	34
-----------------	----

Product Overall Height - Open (CM)	66.7
------------------------------------	------

Cut Size (CM)	2
---------------	---

Size	0.75
------	------

Case Lot Measurement

Case Lot	1
Case Width	14.5
Case Height	7
Case Length	22.5
Case Lot Cube (ft.)	1.32
Case Lot Weight (lbs.)	16.15

PRODUCT ACCESSORIES

Name	Item #
¾-inch-cut replacement blade assembly for Lettuce King™ I lettuce cutter	434
3/16-inch-cut replacement blade assembly for Lettuce King™ I lettuce cutter	435
⅝-inch-cut replacement blade assembly for Lettuce King™ I lettuce cutter	484C
¼-inch-cut replacement blade assembly for Lettuce King™ I lettuce cutter	485
Food Processor Blade Cleaning Brush	4425

PRODUCT PARTS

Name	Part #
RUBBER FOOT	303
SCR FH 1/4-20 X 3/4	414
SCREW HANDLE MOUNTING	415
RUBBER SEAL	0655
PUSHERHEAD LOCKNG COLLAR	453
WASHER NYLON	490
Rubber Foot for the Tomato Pro™ Tomato Slicer	060
NUT ACORN 1/4	519
FRAME CASTING	468

Name	Part #
RUBBER BUMP-ON	506
BLADE BLOCK PIN	424
PUSHERHEAD 3/4	452
LEG CASTING FT &BACK	426
PUSHERHEAD PIVOT ROD	454
HEX KEY SHORTARM 3/16	855133
SCREW SQUARE HEAD	4422R
BLADE BLOCK SCREW	427
HANDLE PUSHER HEAD	455



3/8-inch-cut Lettuce King™ I lettuce cutter

Use the Vollrath® 3/8-inch-cut Lettuce King I to eliminate 75 percent of the time and cost of shredding lettuce. The 3/8-inch blades are precise and prevent bruising, reducing waste. Cut a quarter of a head of lettuce at a time, or for increased versatility, try cutting other foods like cantaloupe, cucumbers or even cooked chicken. With a wide base and ergonomic handle, this cutter is stable, strong and easy to use. This unit's 2-year limited warranty does not include the blades.

Ideal for lettuce, cantaloupe,
cucumbers, chicken and more

Sharp blades make quick, clean cuts

Durable stainless steel and aluminum
body is built for years of service

Wide legs maintain stability

Rubber feet prevent movement

Ergonomic handle allows for a steady
grip

Fits ¼-head of lettuce at one time



PRODUCT SPECIFICATIONS

Model Information

P-EAN 13

8421661421232

UPC

029419788101

Unit Dimensions

Overall Dimensions (IN)	17.5 x 23.25 x 13.375
(W) Width (IN)	17.5
(D) Depth (IN)	23.25
Product Overall Depth - Open (IN)	19
(H) Height (IN)	13.37
Product Overall Height - Open (IN)	26.25
Cut Size (IN)	0.375
(W) Width (CM)	44.5
(D) Depth (CM)	59.1
Product Overall Depth - Open (CM)	48.3
(H) Height (CM)	34
Product Overall Height - Open (CM)	66.7
Cut Size (CM)	1
Size	0.375

Case Lot Measurement

Case Lot	1
Case Width	14.5
Case Height	7.086618
Case Length	16.9
Case Lot Cube (ft.)	1.31
Case Lot Weight (lbs.)	16.9

PRODUCT ACCESSORIES

Name	Item #
¾-inch-cut replacement blade assembly for Lettuce King™ I lettuce cutter	434
3/16-inch-cut replacement blade assembly for Lettuce King™ I lettuce cutter	435

Name	Item #
3⁄8-inch-cut replacement blade assembly for Lettuce King™ I lettuce cutter	484C
1⁄4-inch-cut replacement blade assembly for Lettuce King™ I lettuce cutter	485



1/4-inch-cut Lettuce King™ I lettuce cutter

Use the Vollrath® 1/4-inch-cut Lettuce King I to eliminate 75 percent of the time and cost of shredding lettuce. The 1/4-inch blades are precise and prevent bruising, reducing waste. Cut a quarter of a head of lettuce at a time, or for increased versatility, try cutting other foods like cantaloupe, cucumbers or even cooked chicken. With a wide base and ergonomic handle, this cutter is stable, strong and easy to use. This unit's 2-year limited warranty does not include the blades.

Ideal for lettuce, cantaloupe,
cucumbers, chicken and more

Sharp blades make quick, clean cuts

Durable stainless steel and aluminum
body is built for years of service

Wide legs maintain stability

Rubber feet prevent movement

Ergonomic handle allows for a steady
grip

Fits ¼-head of lettuce at one time



PRODUCT SPECIFICATIONS

Model Information

UPC

029419788170

Unit Dimensions

Overall Dimensions (IN)

17.5 x 23.25 x 13.375

(W) Width (IN)	17.5
(D) Depth (IN)	23.25
Product Overall Depth - Open (IN)	19
(H) Height (IN)	13.37
Product Overall Height - Open (IN)	26.25
Cut Size (IN)	0.25
(W) Width (CM)	44.5
(D) Depth (CM)	59.1
Product Overall Depth - Open (CM)	48.3
(H) Height (CM)	34
Product Overall Height - Open (CM)	66.7
Cut Size (CM)	0.6
Size	0.25

Case Lot Measurement

Case Lot	1
Case Width	14.5
Case Height	7.25
Case Length	22.5
Case Lot Cube (ft.)	1.37
Case Lot Weight (lbs.)	17.88

PRODUCT ACCESSORIES

Name	Item #
¾-inch-cut replacement blade assembly for Lettuce King™ I lettuce cutter	434
3/16-inch-cut replacement blade assembly for Lettuce King™ I lettuce cutter	435
⅝-inch-cut replacement blade assembly for Lettuce King™ I lettuce cutter	484C

Name	Item #
¼-inch-cut replacement blade assembly for Lettuce King™ I lettuce cutter	485
Food Processor Blade Cleaning Brush	4425

PRODUCT PARTS

Name	Part #
RUBBER FOOT	303
SCR FH 1/4-20 X 3/4	414
LEG CASTING FT &BACK	426
Rubber Foot for the Tomato Pro™ Tomato Slicer	060
SCREW HANDLE MOUNTING	415
RUBBER SEAL	0655
RUBBER BUMP-ON	506
BLADE BLOCK PIN	424
NUT ACORN 1/4	519
PUSHERHEAD LOCKNG COLLAR	453
WASHER NYLON	490
PUSHERHEAD 1/4	483
PUSHERHEAD PIVOT ROD	454
HEX KEY SHORTARM 3/16	855133
SCREW SQUARE HEAD	4422R
FRAME CASTING	468
BLADE BLOCK SCREW	427
HANDLE PUSHER HEAD	455



1/4-inch-slice fruit slicer

Save time and energy with the Vollrath® fruit slicer. This sturdy countertop unit makes accurate 1/4-inch-cuts with one stroke of the textured handle, without causing bruising or waste. The 28 blades have a 5-inch-cutting surface, slicing large amounts of fruits at once. With a durable body and strong blades, this fruit slicer is perfect for any prep kitchen.

Easily cuts a variety of fruits

Sharp blades create clean, consistent slices

Textured handle allows for a steady grip

Suction cup feet prevent movement during use

Wash thoroughly after using to prevent corrosion

5-inch slicing area cuts through large amounts of fruit in one stroke



PRODUCT SPECIFICATIONS

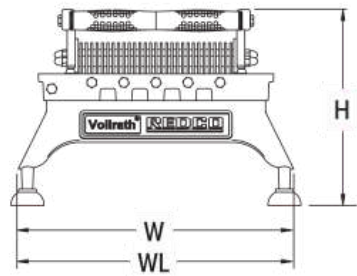

FRONT VIEW

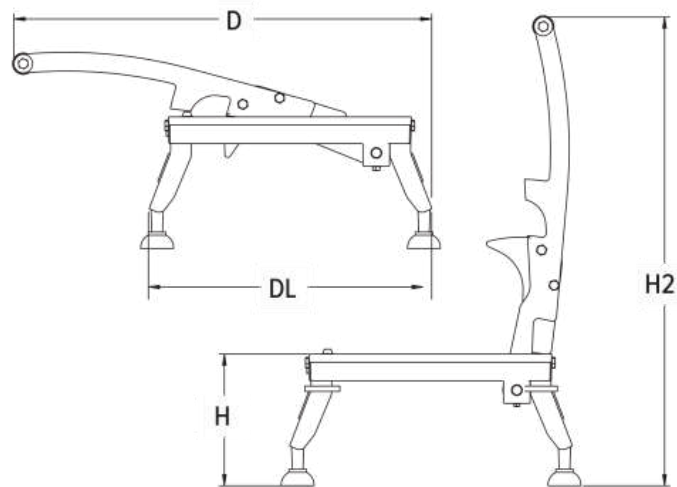

SIDE VIEW

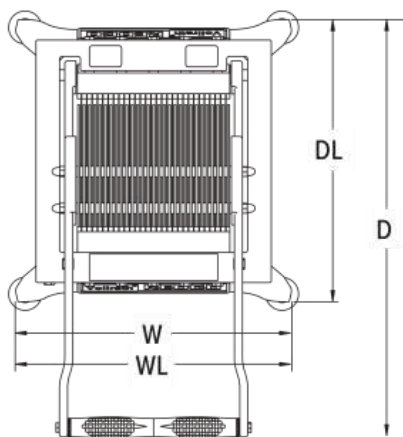

TOP VIEW

Model Information

UPC

029419141586

Unit Dimensions

Overall Dimensions (IN)

12.89 x 19.59 x 9.19

(W) Width (IN)

12.89

Product Overall Width - Open (IN)	12.89
Product Overall Width - Closed (IN)	12.89
(D) Depth (IN)	19.59
Product Overall Depth - Open (IN)	13.24
Product Overall Depth - Closed (IN)	19.59
(H) Height (IN)	9.19
(H2) Secondary Height (IN)	21.95
Product Overall Height - Open (IN)	21.95
Product Overall Height - Closed (IN)	9.19
(WL) Width between legs	12.89
(DL) Depth between legs	13.24
Cut Size (IN)	0.25
(W) Width (CM)	32.7
Product Overall Width - Open (CM)	32.8
Product Overall Width - Closed (CM)	32.8
(D) Depth (CM)	49.8
Product Overall Depth - Open (CM)	33.6
Product Overall Depth - Closed (CM)	49.8
(H) Height (CM)	23.3
(H2) Secondary Height (CM)	55.8
Product Overall Height - Open (CM)	55.8
Product Overall Height - Closed (CM)	23.3
(WL) Width between legs (CM)	32.7
(DL) Depth between legs (CM)	33.6
Cut Size (CM)	0.6
Size	0.25

Case Lot Measurement

Case Lot	1
Case Width	14.75
Case Height	8.25
Case Length	21.75
Case Lot Cube (ft.)	1.34
Case Lot Weight (lbs.)	7.83

PRODUCT ACCESSORIES

Name	Item #
¼-inch-cut replacement blade assembly for Lettuce King™ I lettuce cutter	485
Food Processor Blade Cleaning Brush	4425

PRODUCT PARTS

Name	Part #
NUT ACORN 1/4	519
FRAME CASTING	468
BLADE BLOCK SCREW	427
SCREW HANDLE MOUNTING	415
RUBBER SEAL	0655
PUSHERHEAD LOCKNG COLLAR	453
RUBBER BUMP-ON	506
HEX KEY SHORTARM 3/16	855133
SCREW SQUARE HEAD	4422R
SCR FH 1/4-20 X 3/4	414
WASHER NYLON	490
HANDLE PUSHER HEAD	455

Name	Part #
PUSHERHEAD 1/4	483
PUSHERHEAD PIVOT ROD	454



4-section Wedgemaster™ fruit and vegetable wedger

The Vollrath® 4-section Wedgemaster is a versatile tool for any kitchen. This durable wedger is built to last, and the strong blades easily create four consistent wedges. The compact design saves counter space, and the solid legs maintain stability. This Wedgemaster™ works with both fruits and vegetables, and the simple operation makes this unit ideal for fast-production kitchens. This unit's 2-year limited warranty does not include the blades.

Ideal for lemons, limes, tomatoes, pickles, potatoes and more

Sharp blades create consistent wedges

Wide legs maintain stability

Rubber feet prevent movement



PRODUCT SPECIFICATIONS

Model Information

UPC	029419788194
-----	--------------

Unit Dimensions

Overall Dimensions (IN)	9 x 8 x 15.875
(W) Width (IN)	9
Product Overall Width - Open (IN)	9
Product Overall Width - Closed (IN)	9

(D) Depth (IN)	8
Product Overall Depth - Open (IN)	8
Product Overall Depth - Closed (IN)	8
(H) Height (IN)	15.87
Product Overall Height - Open (IN)	16
Product Overall Height - Closed (IN)	15.875
(W) Width (CM)	23
Product Overall Width - Open (CM)	23
Product Overall Width - Closed (CM)	23
(D) Depth (CM)	20.3
Product Overall Depth - Open (CM)	20.3
Product Overall Depth - Closed (CM)	20.3
(H) Height (CM)	40.3
Product Overall Height - Open (CM)	40.6
Product Overall Height - Closed (CM)	40.3
Size	4

Case Lot Measurement

Case Lot	1
Case Width	12.25
Case Height	10.25
Case Length	19.5
Case Lot Cube (ft.)	1.42
Case Lot Weight (lbs.)	5.38

PRODUCT **ACCESSORIES**

Name	Item #
6-section-wedge replacement blade assembly for Wedgemaster™ fruit and vegetable wedger	306
6-section-core interchangeable blade assembly for Wedgemaster™ fruit and vegetable wedger	336
Food Processor Blade Cleaning Brush	4425

PRODUCT PARTS

Name	Part #
RUBBER FOOT	303
HAND KNOB BLACK	304
BLADE HOLDING SCREW	302
O RING STOPPERS	305
HAND KNOB, BLACK	0304
NUT HEX NYLOC 5/16-18	855319
BASE HOUSING WM & CM	301
WDG PUSHER HEAD 8 & 4 SECTION	300



3/4-inch-cut replacement blade assembly for Lettuce King™ I lettuce cutter

Return your Lettuce King I lettuce cutter to like-new condition with this 3/4-inch-cut replacement blade assembly by Vollrath. Simply replace your current blade, or swap this one with another to change your cut size. You'll get a clean slice in one quick stroke, allowing you to accurately prepare lettuce and more without crushing or bruising.

Ideal for lettuce, cantaloupe,
cucumbers, chicken and more

Prevents crushing or bruising, reduces
food waste and extends shelf life

10 strong $\frac{3}{4}$ -inch-cut blades provide
quick, clean cuts

Replacement blade assembly for
Lettuce King I unit (Vollrath® item
number 401N)

PRODUCT SPECIFICATIONS

Model Information

UPC	029419789801
-----	--------------

Unit Dimensions

(W) Width (IN)	5.905515
----------------	----------

(H) Height (IN)	0
-----------------	---

Cut Size (IN)	0.75
---------------	------

Cut Size (CM)	2
---------------	---

Size	0.75
------	------

Weight

Weight (LB)	1.46
-------------	------

Case Lot Measurement

Case Lot	1
----------	---

Case Width	7.5
------------	-----

Case Height	1.25
-------------	------

Case Length	8.75
-------------	------

Case Lot Cube (ft.)	0.05
---------------------	------



3/16-inch-cut replacement blade assembly for Lettuce King™ I lettuce cutter

Add some variety to your Lettuce King I manual food processor with this 3/16-inch-cut replacement blade assembly by Vollrath. Simply replace your current blade, or swap this one with another to change your cut size. You'll get a clean slice in one quick stroke, allowing you to accurately prepare lettuce and more without crushing or bruising.

Ideal for lettuce, cantaloupe,
cucumbers, chicken and more

Prevents crushing or bruising, reduces
food waste and extends shelf life

37 strong 3/16-inch-cut blades provide
quick, clean cuts

Use with your Lettuce King I unit for
added versatility

PRODUCT SPECIFICATIONS

Model Information

UPC	029419790104
-----	--------------

Unit Dimensions

(W) Width (IN)	5.905515
----------------	----------

(H) Height (IN)	0
-----------------	---

Cut Size (IN)	0.1875
---------------	--------

Cut Size (CM)	0.5
---------------	-----

Size	0.1875
------	--------

Weight

Weight (LB)	1.98
-------------	------

Case Lot Measurement

Case Lot	1
----------	---

Case Width	7.5
------------	-----

Case Height	1.25
-------------	------

Case Length	9
-------------	---

Case Lot Cube (ft.)	0.05
---------------------	------

Case Lot Weight (lbs.)	1.98
------------------------	------



$\frac{3}{8}$ -inch-cut replacement blade assembly for Lettuce King™ I lettuce cutter

Add some variety to your Vollrath® Lettuce King I unit with this $\frac{3}{8}$ -inch-cut replacement blade assembly. Simply replace your current blade, or swap this one with another to change your cut size. You'll get a clean slice in one quick stroke, allowing you to accurately prepare lettuce without crushing or bruising.

Ideal for lettuce, cantaloupe,
cucumbers, chicken and more

Use with your Lettuce King I unit for
added versatility

Prevents crushing or bruising, reduces
food waste and extends shelf life

Strong $\frac{3}{8}$ -inch blades provide quick,
clean cuts



PRODUCT SPECIFICATIONS

Model Information

UPC

029419791873

Unit Dimensions

(W) Width (IN)

5.91

(D) Depth (IN)

6.69

(H) Height (IN)	0
Cut Size (IN)	0.375
Cut Size (CM)	1
Size	0.375

Weight

Weight (LB)	1.64
-------------	------

Case Lot Measurement

Case Lot	1
Case Width	7.5
Case Height	1.25
Case Length	9
Case Lot Cube (ft.)	0.05
Case Lot Weight (lbs.)	1.64



1/4-inch-cut replacement blade assembly for Lettuce King™ I lettuce cutter

Add some variety to your Lettuce King I manual food processor with this 1/4-inch-cut replacement blade assembly by Vollrath. Simply replace your current blade, or swap this one with another to change your cut size. You'll get a clean slice in one quick stroke, allowing you to accurately prepare lettuce and more without crushing or bruising.

Ideal for lettuce, cantaloupe,
cucumbers, chicken and more

Prevents crushing or bruising, reduces
food waste and extends shelf life

28 strong ¼-inch-cut blades provide
quick, clean cuts

Use with your Lettuce King I unit for
added versatility

PRODUCT SPECIFICATIONS

Model Information

UPC	029419791897
-----	--------------

Unit Dimensions

(W) Width (IN)	5.91
(D) Depth (IN)	6.69
(H) Height (IN)	0
Cut Size (IN)	0.25
Cut Size (CM)	0.6
Size	0.25

Weight

Weight (LB)	1.82
-------------	------

Case Lot Measurement

Case Lot	1
Case Width	7.5
Case Height	1
Case Length	8.75
Case Lot Cube (ft.)	0.04



3/16-inch-slice Onion King™ onion slicer

The Vollrath® 3/16-inch-slice Onion King improves portion control with its precise slices. Create 3/16-inch cuts with this slicer's 13 thin blades. Quick and efficient, this slicer cuts through whole onions and other firm vegetables in one smooth stroke for faster production and higher-quality results. This onion slicer can also cut through potatoes, squash, lemons and other firm vegetables without crushing or bruising. This durable slicer is built to last and is perfect for any prep kitchen. This unit's 2-year limited warranty does not include the blades.

Easily slices onions and other firm vegetables

Sharp blades create consistent slices without crushing or bruising

Wide legs maintain stability

Rubber feet prevent movement

Works best with 3-inch diameter onions

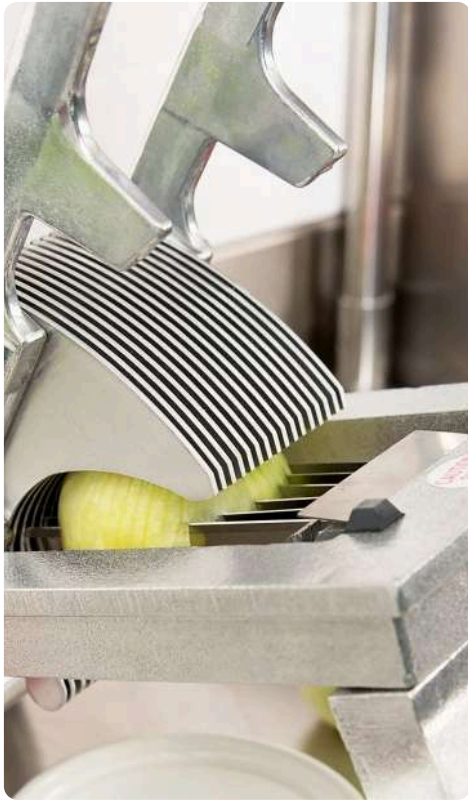

PRODUCT SPECIFICATIONS

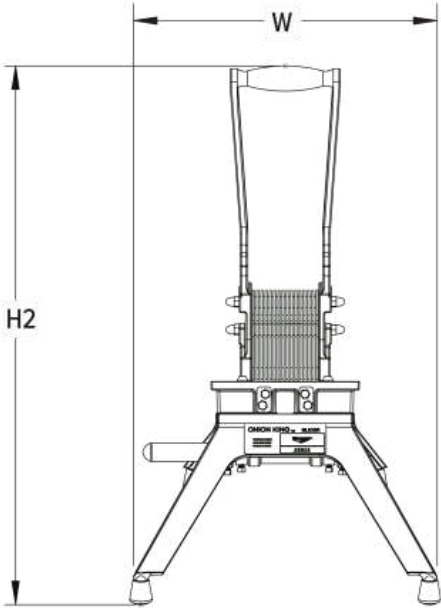

FRONT VIEW

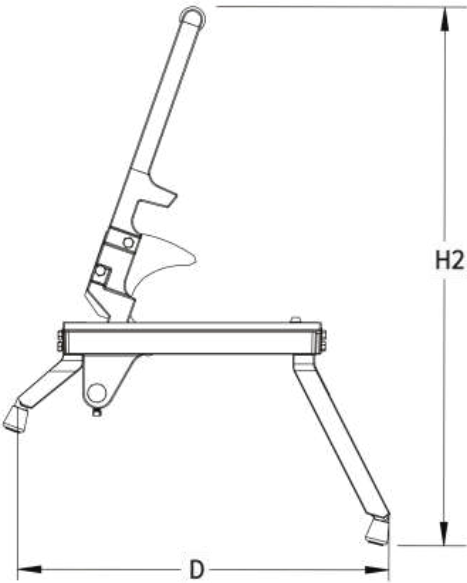

SIDE VIEW

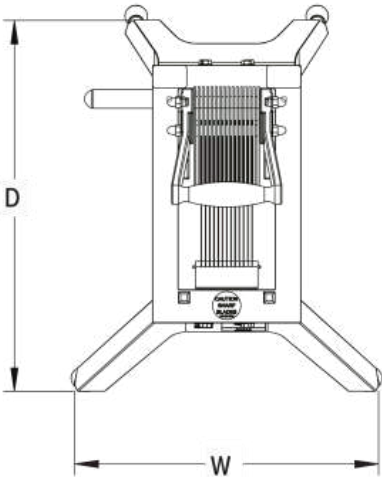

TOP VIEW

Model Information

UPC	029419791934
-----	--------------

Unit Dimensions

Overall Dimensions (IN)	13.42 x 16.46 x 15.56
(W) Width (IN)	13.42

Product Overall Width - Open (IN)	13.42
Product Overall Width - Closed (IN)	13.42
(D) Depth (IN)	16.46
Product Overall Depth - Open (IN)	16.46
Product Overall Depth - Closed (IN)	16.46
(H) Height (IN)	15.56
(H2) Secondary Height (IN)	20.22
Product Overall Height - Open (IN)	20.22
Product Overall Height - Closed (IN)	15.56
Cut Size (IN)	0.1875
(W) Width (CM)	34.1
Product Overall Width - Open (CM)	34.1
Product Overall Width - Closed (CM)	34.1
(D) Depth (CM)	41.8
Product Overall Depth - Open (CM)	41.8
Product Overall Depth - Closed (CM)	41.8
(H) Height (CM)	39.5
(H2) Secondary Height (CM)	51.4
Product Overall Height - Open (CM)	51.4
Product Overall Height - Closed (CM)	39.5
Cut Size (CM)	0.5
Size	0.1875

Case Lot Measurement

Case Lot	1
Case Width	14.75

Case Height	7.086618
Case Length	22.75
Case Lot Cube (ft.)	1.46
Case Lot Weight (lbs.)	13.26

PRODUCT **ACCESSORIES**

Name	Item #
3/16-inch-slice replacement blade assembly for Onion King™ onion slicer	509
3/8-inch-slice replacement blade assembly for Onion King™ onion slicer	510
1/4-inch-slice replacement blade assembly for Onion King™ onion slicer	511
1/2-inch-slice replacement blade assembly for Onion King™ onion slicer	512
Food Processor Blade Cleaning Brush	4425

PRODUCT **PARTS**

Name	Part #
RUBBER FOOT	303
PLATE BEARING O.K.	5117
SCR FH 1/4-20 X 3/4	414
COLLAR LOCKING	558
PIVOT ROD SHAFT	556
3/16 PUSHER HEAD ASSEMBLY	504
Rubber Foot for the Tomato Pro™ Tomato Slicer	060
SHIELD DOUBLE O.K.	5120
RUBBER SEAL	0655
RUBBER BUMP-ON	506
BLADE BLOCK 3/16	520
LEGS BACK	526

Name	Part #
BASE FRAME	554
1/2" PUSHER HEAD FOR MOD.503SN	507
SCR SQSSS 1/4-20X1/2	5118
NUT ACORN 1/4	519
LEGS FRONT	525
GRIP O.K. VINYL	555
PUSHER HEAD HANDLE CASTING	517
SCREW SQUARE HEAD	4422R
SCR HHMSS 1/4-20X2SPL	5116
WASHER NYLON	560



1/4-inch-slice Onion King™ onion slicer

The Vollrath® 1/4-inch-slice Onion King improves portion control with its precise slices. Create 1/4-inch cuts with this slicer's 11 thin blades. Quick and efficient, this slicer cuts through whole onions and other firm vegetables in one smooth stroke for faster production and higher-quality results. This onion slicer can also cut through potatoes, squash, lemons and other firm vegetables without crushing or bruising. This durable slicer is built to last and is perfect for any prep kitchen. This unit's 2-year limited warranty does not include the blades.

Easily slices onions and other firm vegetables

Sharp blades create consistent slices without crushing or bruising

Wide legs maintain stability

Rubber feet prevent movement

Works best with 3-inch diameter onions



PRODUCT SPECIFICATIONS

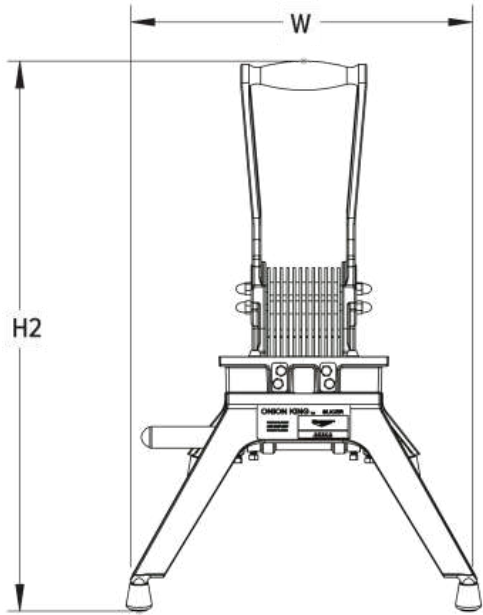

FRONT VIEW

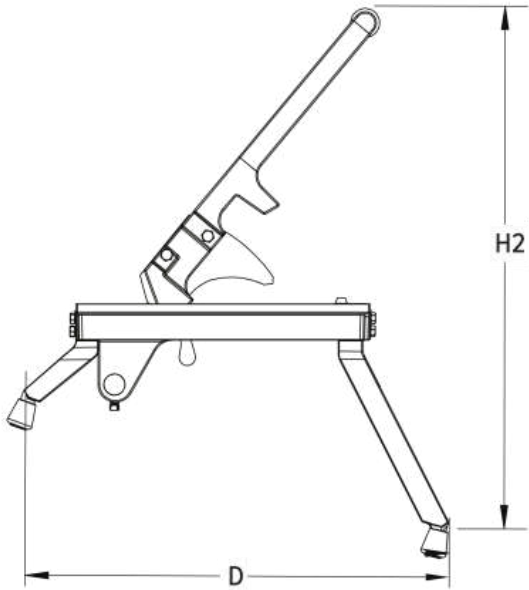

SIDE VIEW

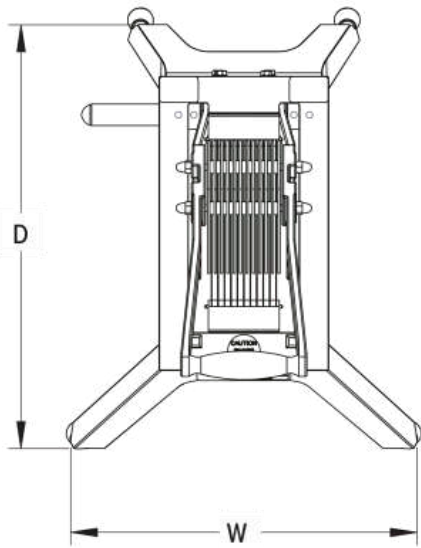

TOP VIEW

Model Information

UPC

029419791958

Unit Dimensions

Overall Dimensions (IN)

13.42 x 16.46 x 15.47

(W) Width (IN)

13.42

Product Overall Width - Open (IN)	13.42
Product Overall Width - Closed (IN)	13.42
(D) Depth (IN)	16.46
Product Overall Depth - Open (IN)	16.46
Product Overall Depth - Closed (IN)	16.46
(H) Height (IN)	15.47
(H2) Secondary Height (IN)	19.33
Product Overall Height - Open (IN)	19.33
Product Overall Height - Closed (IN)	15.47
Cut Size (IN)	0.25
(W) Width (CM)	34.1
Product Overall Width - Open (CM)	34.1
Product Overall Width - Closed (CM)	34.1
(D) Depth (CM)	41.8
Product Overall Depth - Open (CM)	41.8
Product Overall Depth - Closed (CM)	41.8
(H) Height (CM)	39.5
(H2) Secondary Height (CM)	51.4
Product Overall Height - Open (CM)	51.4
Product Overall Height - Closed (CM)	39.5
Cut Size (CM)	0.6
Size	0.25

Case Lot Measurement

Case Lot	1
Case Width	14.5

Case Height	7
Case Length	23
Case Lot Cube (ft.)	1.35
Case Lot Weight (lbs.)	12.8

PRODUCT **ACCESSORIES**

Name	Item #
3/16-inch-slice replacement blade assembly for Onion King™ onion slicer	509
3/8-inch-slice replacement blade assembly for Onion King™ onion slicer	510
1/4-inch-slice replacement blade assembly for Onion King™ onion slicer	511
1/2-inch-slice replacement blade assembly for Onion King™ onion slicer	512
Food Processor Blade Cleaning Brush	4425

PRODUCT **PARTS**

Name	Part #
COLLAR LOCKING	558
1/4" OR 1/2" PUSHER HEAD ASSY	505
PIVOT ROD SHAFT	556
RUBBER FOOT	303
PLATE BEARING O.K.	5117
SCR FH 1/4-20 X 3/4	414
Rubber Foot for the Tomato Pro™ Tomato Slicer	060
SHIELD DOUBLE O.K.	5120
LEGS BACK	526
BASE FRAME	554
1/2" PUSHER HEAD FOR MOD.503SN	507
SCR SQSSS 1/4-20X1/2	5118

Name	Part #
RUBBER SEAL	0655
WASHER NYLON	560
BLADE BLOCK 1/4	522
RUBBER BUMP-ON	506
NUT ACORN 1/4	519
LEGS FRONT	525
PUSHER HEAD HANDLE CASTING	517
SCREW SQUARE HEAD	4422R
SCR HHMSS 1/4-20X2SPL	5116
GRIP O.K. VINYL	555



1/2-inch-slice Onion King™ onion slicer

The Vollrath® 1/2-inch-slice Onion King improves portion control with its precise slices. Create 1/2-inch cuts with this slicer's six thin blades. Quick and efficient, this slicer cuts through whole onions and other firm vegetables in one smooth stroke for faster production and higher-quality results. This onion slicer can also cut through potatoes, squash, lemons and other firm vegetables without crushing or bruising. This durable slicer is built to last and is perfect for any prep kitchen. This unit's 2-year limited warranty does not include the blades.

Easily slices onions and other firm vegetables

Sharp blades create consistent slices without crushing or bruising

Wide legs maintain stability

Rubber feet prevent movement

Works best with 3-inch diameter onions



PRODUCT SPECIFICATIONS

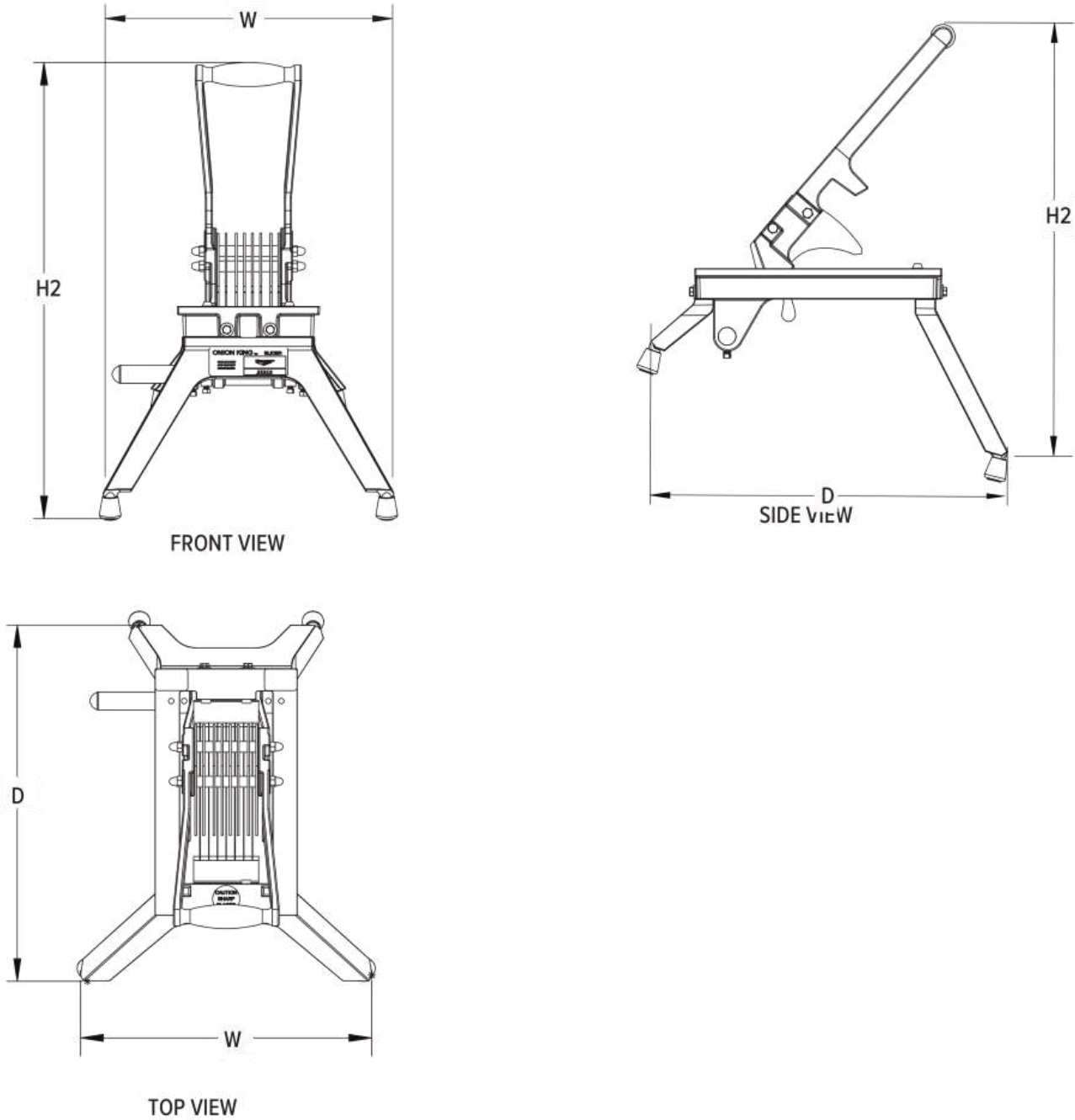

Model Information

UPC	029419791996
-----	--------------

Unit Dimensions

Overall Dimensions (IN)	13.42 x 16.46 x 15.75
(W) Width (IN)	13.42

Product Overall Width - Open (IN)	13.42
Product Overall Width - Closed (IN)	13.42
(D) Depth (IN)	16.46
Product Overall Depth - Open (IN)	16.46
Product Overall Depth - Closed (IN)	16.46
(H) Height (IN)	15.75
(H2) Secondary Height (IN)	19.31
Product Overall Height - Open (IN)	19.31
Product Overall Height - Closed (IN)	15.75
Cut Size (IN)	0.5
(W) Width (CM)	34.1
Product Overall Width - Open (CM)	34.1
Product Overall Width - Closed (CM)	34.1
(D) Depth (CM)	41.8
Product Overall Depth - Open (CM)	41.8
Product Overall Depth - Closed (CM)	41.8
(H) Height (CM)	40
(H2) Secondary Height (CM)	49
Product Overall Height - Open (CM)	49
Product Overall Height - Closed (CM)	40
Cut Size (CM)	1.3
Size	0.5

Construction

Product Function	Vegetable Slicer
------------------	------------------

Case Lot Measurement

Case Lot	1
Case Width	14.5
Case Height	7.086618
Case Length	22.5
Case Lot Cube (ft.)	1.32
Case Lot Weight (lbs.)	12.22

PRODUCT **ACCESSORIES**

Name	Item #
3/8-inch-slice replacement blade assembly for Onion King™ onion slicer	510
1/2-inch-slice replacement blade assembly for Onion King™ onion slicer	512
Food Processor Blade Cleaning Brush	4425

PRODUCT **PARTS**

Name	Part #
RUBBER FOOT	303
PLATE BEARING O.K.	5117
SCR FH 1/4-20 X 3/4	414
COLLAR LOCKING	558
PIVOT ROD SHAFT	556
BLADE BLOCK 1/2	523
SHIELD SINGLE O.K.	5121
RUBBER SEAL	0655
WASHER NYLON	560
BASE FRAME	554
1/2" PUSHER HEAD FOR MOD.503SN	507
SCR SQSSS 1/4-20X1/2	5118

Name	Part #
Rubber Foot for the Tomato Pro™ Tomato Slicer	060
NUT ACORN 1/4	519
LEGS FRONT	525
SCREW SQUARE HEAD	4422R
SCR HHMSS 1/4-20X2SPL	5116
BLADE ASSY 1/2 OK	85027
GRIP O.K. VINYL	555
LEGS BACK	526
PUSHER HEAD HANDLE CASTING	517

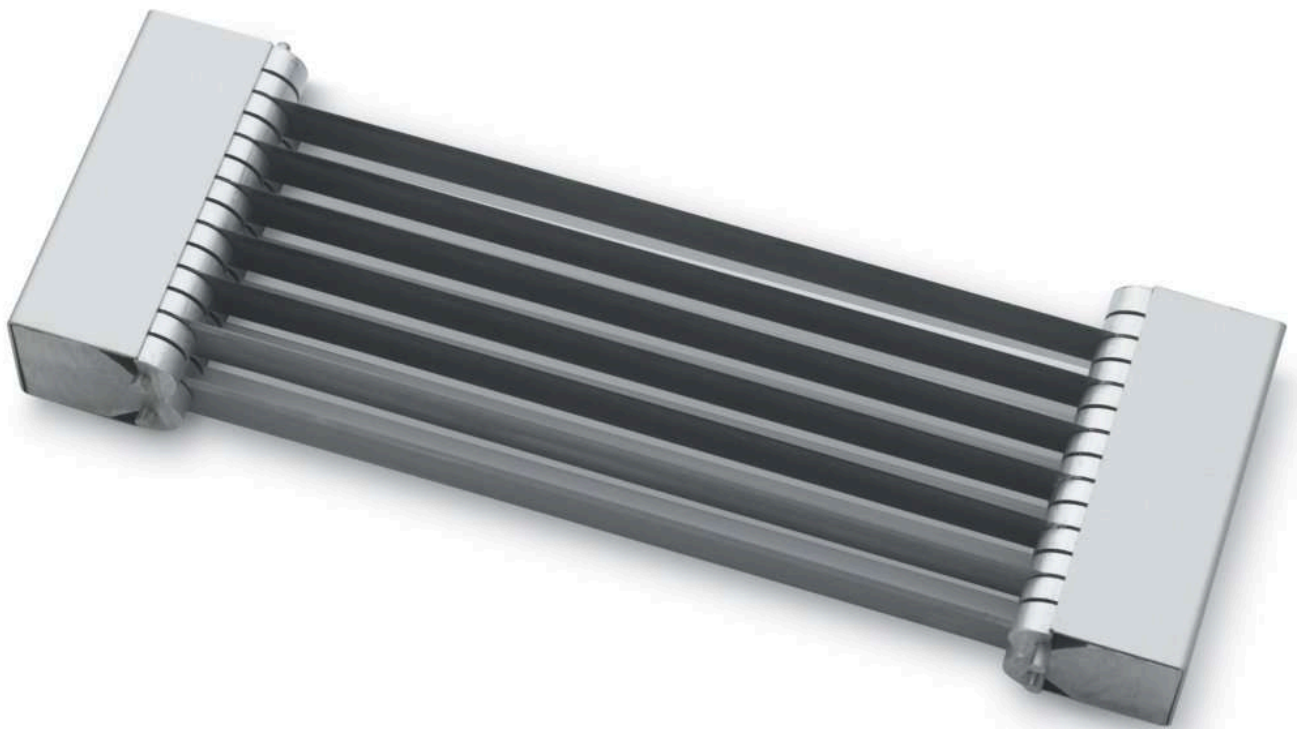

3/16-inch-slice replacement blade assembly for Onion King™ onion slicer

Create precise, even slices of onion with this replacement blade assembly for your Onion King onion slicer. Simply replace your current blade or swap this one with another to change your slice size. You'll get a clean cut in one quick stroke, thanks to strong, sharp blades, helping to prevent waste, improve portion control and create high-quality results.

Designed for onions, as well as other firm vegetables

Sharp blades create clean, consistent slices

Use with your Onion King onion slicer

PRODUCT **SPECIFICATIONS**

Model Information

UPC	029419792139
-----	--------------

Unit Dimensions

Overall Dimensions (IN)	8.434 x 2.75 x 1.075
(W) Width (IN)	8.43
(D) Depth (IN)	2.75
(H) Height (IN)	1.07
Cut Size (IN)	0.1875
(W) Width (CM)	21.42
(D) Depth (CM)	6.98
(H) Height (CM)	2.72
Cut Size (CM)	0.5
Size	0.1875

Case Lot Measurement

Case Lot	1
Case Width	3.25
Case Height	1.5
Case Length	8.75

Case Lot Cube (ft.)	0.02
---------------------	------

Case Lot Weight (lbs.)	1.04
------------------------	------

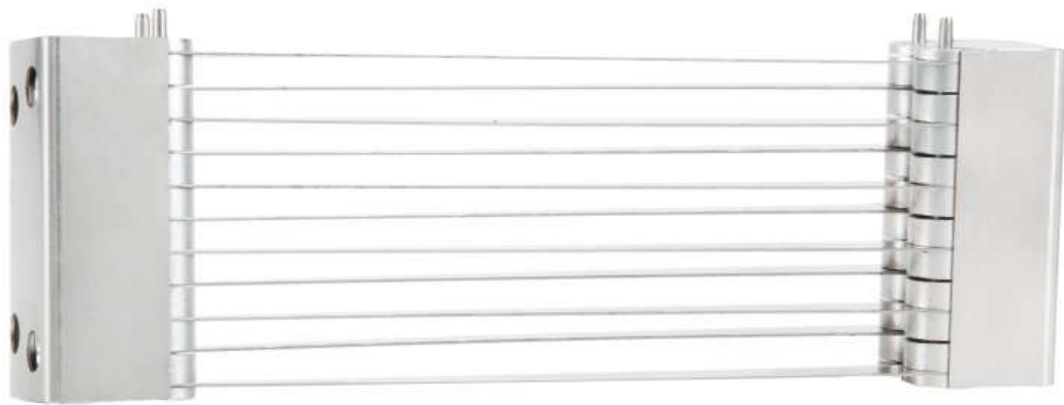

1/4-inch-slice replacement blade assembly for Onion King™ onion slicer

Create precise, even slices of onion with this 1/4-inch-slice replacement blade assembly for your Onion King onion slicer. Simply replace your current blade or swap this one with another to change your slice size. You'll get a clean cut in one quick stroke, thanks to strong, sharp blades, helping to prevent waste, improve portion control and create high-quality results.

Designed for onions, as well as other firm vegetables

Sharp blades create clean, consistent slices

Replacement blade assembly for Onion King onion slicer (Vollrath® item number 501N)

PRODUCT SPECIFICATIONS

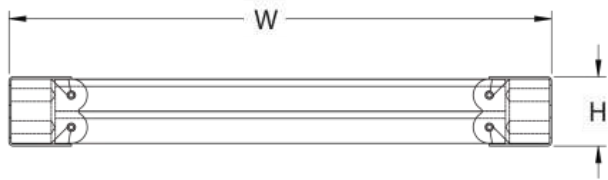

FRONT VIEW

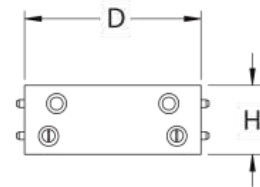

SIDE VIEW

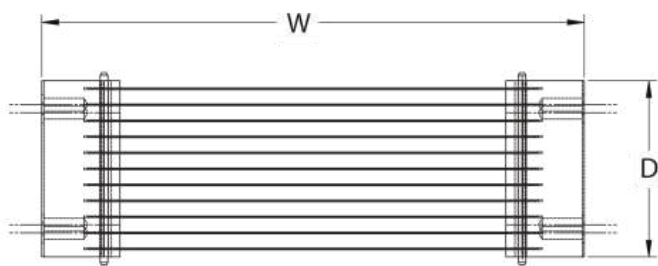

TOP VIEW

Model Information

UPC	029419792283
-----	--------------

Unit Dimensions

Overall Dimensions (IN)	8.434 x 2.75 x 1.075
-------------------------	----------------------

(W) Width (IN)	8.43
----------------	------

(D) Depth (IN)	2.75
----------------	------

(H) Height (IN)	1.07
-----------------	------

Cut Size (IN)	0.25
---------------	------

(W) Width (CM)	21.42
----------------	-------

(D) Depth (CM)	6.98
----------------	------

(H) Height (CM)	2.72
-----------------	------

Cut Size (CM)	0.6
---------------	-----

Size	0.25
------	------

Case Lot Measurement

Case Lot	1
----------	---

Case Width	3.25
------------	------

Case Height	1.5
-------------	-----

Case Length	8.75
-------------	------

Case Lot Cube (ft.)	0.02
---------------------	------

Case Lot Weight (lbs.)	1.0
------------------------	-----

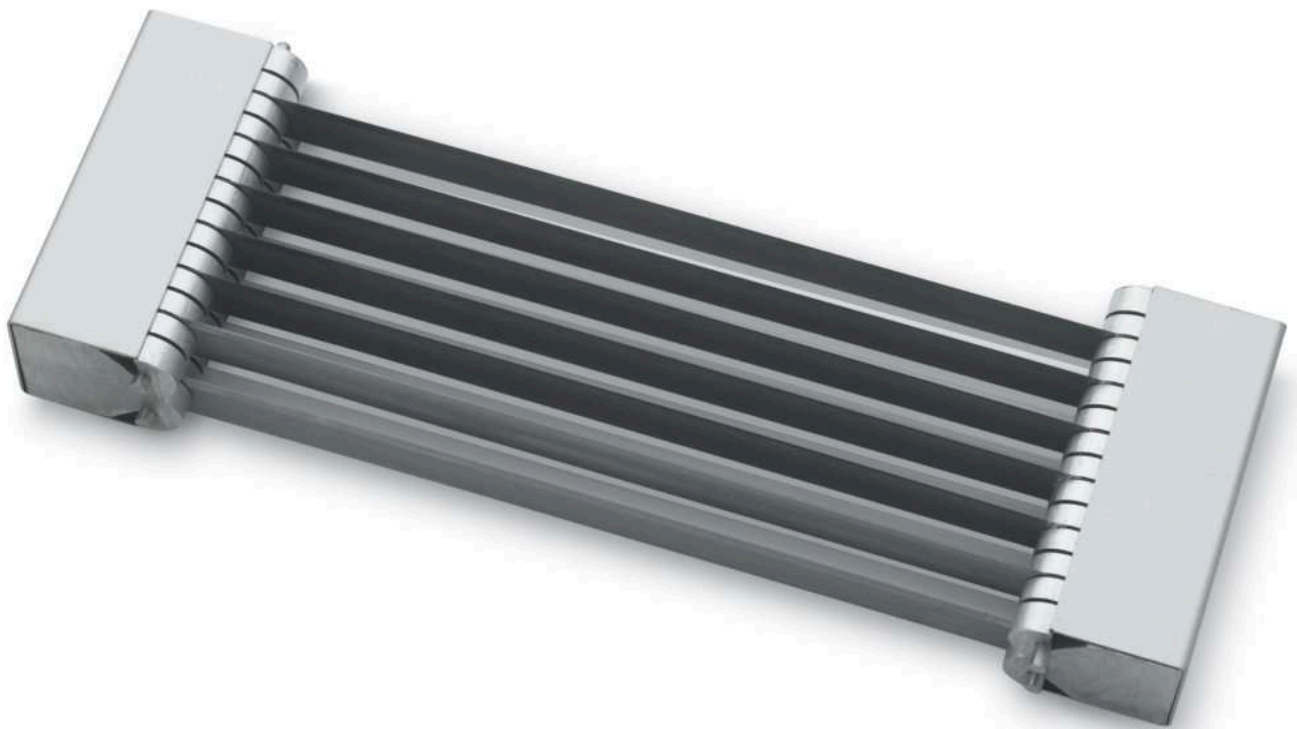

1/2-inch-slice replacement blade assembly for Onion King™ onion slicer

Create precise, even slices of onion with this replacement blade assembly for your Onion King onion slicer. Simply replace your current blade or swap this one with another to change your slice size. You'll get a clean cut in one quick stroke, thanks to strong, sharp blades, helping to prevent waste, improve portion control and create high-quality results.

Designed for onions, as well as other firm vegetables

Sharp blades create clean, consistent slices

Use with your Onion King onion slicer

PRODUCT **SPECIFICATIONS**

Model Information

UPC	029419792429
-----	--------------

Unit Dimensions

Overall Dimensions (IN)	8.436 x 2.75 x 1.075
(W) Width (IN)	8.43
(D) Depth (IN)	2.75
(H) Height (IN)	1.07
Cut Size (IN)	0.5
(W) Width (CM)	21.42
(D) Depth (CM)	6.98
(H) Height (CM)	2.72
Cut Size (CM)	1.3
Size	0.5

Case Lot Measurement

Case Lot	1
Case Width	3.25
Case Height	1
Case Length	12

Case Lot Cube (ft.)	0.02
---------------------	------

Case Lot Weight (lbs.)	0.68
------------------------	------



6-section Wedgemaster™ fruit and vegetable wedger

The Vollrath® 6-section Wedgemaster is a versatile tool for any kitchen. This durable wedger is built to last, and the strong blades easily create six consistent wedges. The compact design saves counter space, and the solid legs maintain stability. This Wedgemaster™ works with both fruits and vegetables, and the simple operation makes this unit ideal for fast-production kitchens. This unit's 2-year limited warranty does not include the blades.

Ideal for lemons, limes, tomatoes, pickles, potatoes and more

Sharp blades create consistent wedges

Wide legs maintain stability

Rubber feet prevent movement



PRODUCT SPECIFICATIONS

Model Information

UPC	029419795178
-----	--------------

Unit Dimensions

Overall Dimensions (IN)	9 x 8 x 15.875
(W) Width (IN)	9
Product Overall Width - Open (IN)	9
Product Overall Width - Closed (IN)	9

(D) Depth (IN)	8
Product Overall Depth - Open (IN)	8
Product Overall Depth - Closed (IN)	8
(H) Height (IN)	15.87
Product Overall Height - Open (IN)	16
Product Overall Height - Closed (IN)	15.875
(W) Width (CM)	23
Product Overall Width - Open (CM)	23
Product Overall Width - Closed (CM)	23
(D) Depth (CM)	20.3
Product Overall Depth - Open (CM)	20.3
Product Overall Depth - Closed (CM)	20.3
(H) Height (CM)	40.3
Product Overall Height - Open (CM)	40.6
Product Overall Height - Closed (CM)	40.3
Size	6

Case Lot Measurement

Case Lot	1
Case Width	12.25
Case Height	10.25
Case Length	19.5
Case Lot Cube (ft.)	1.42
Case Lot Weight (lbs.)	5.38

PRODUCT ACCESSORIES

Name	Item #
6-section-wedge replacement blade assembly for Wedgemaster™ fruit and vegetable wedger	306
6-section-core interchangeable blade assembly for Wedgemaster™ fruit and vegetable wedger	336
Food Processor Blade Cleaning Brush	4425

PRODUCT PARTS

Name	Part #
HEAD ASSY 6 SECT WM	316
RUBBER FOOT	303
BLADE HOLDING SCREW	302
O RING STOPPERS	305
HAND KNOB, BLACK	0304
NUT HEX NYLOC 5/16-18	855319
BASE HOUSING WM & CM	301

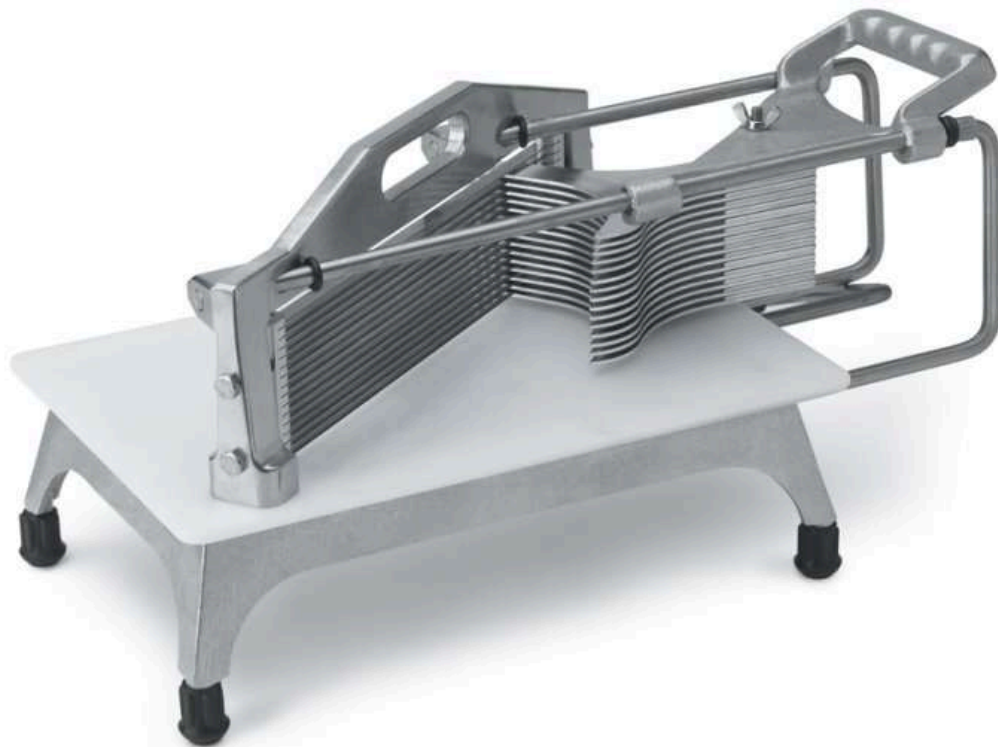

3/16-inch-slice Tomato Pro™ tomato slicer with straight blades

Easily prepare perfect tomato slices with the Vollrath® 3/16-inch-slice Tomato Pro tomato slicer. This sturdy slicer accurately cuts tomatoes, strawberries, oranges and more with one stroke, without causing bruising or waste. The unique design of this unit allows tomatoes to be sliced without prescoring, and the straight 3/16-inch slicing blade creates consistent slices. A positive-stop arm prevents the unit from moving during use, and the base of the unit is made out of high-density polyethylene material that resists corrosion from tomato acids and other harsh foods. This tomato slicer is built to last and is ideal for any prep kitchen.

Easily cuts tomatoes, strawberries, oranges and more

Base is made of NSF-approved, high-density polyethylene material that resists corrosion and extends the life of this unit

Positive-stop arm and solid base legs maintain stability

Scalloped blades are sold separately for added versatility

Fits tomatoes up to 3½ inches in size

2-year limited warranty, does not cover Tomato Pro blades



PRODUCT SPECIFICATIONS

Model Information

UPC

029419774401

Unit Dimensions

Overall Dimensions (IN)	9.5 x 18.75 x 9.5
(W) Width (IN)	9.5
Product Overall Width - Open (IN)	9.5
Product Overall Width - Closed (IN)	9.5
(D) Depth (IN)	18.75
Product Overall Depth - Open (IN)	18.75
Product Overall Depth - Closed (IN)	18.75
(H) Height (IN)	9.5
Product Overall Height - Open (IN)	9.5
Product Overall Height - Closed (IN)	9.5
(W) Width (CM)	24.1
Product Overall Width - Open (CM)	24.1
Product Overall Width - Closed (CM)	24.1
(D) Depth (CM)	47.6
Product Overall Depth - Open (CM)	47.6
Product Overall Depth - Closed (CM)	47.6
(H) Height (CM)	24.1
Product Overall Height - Open (CM)	24.1
Product Overall Height - Closed (CM)	24.1
Size	0.1875

Electrical

Domestic / International	USA
--------------------------	-----

Case Lot Measurement

Case Lot	1
----------	---

Case Width	12.5
Case Height	12.25
Case Length	21.5
Case Lot Cube (ft.)	1.91
Case Lot Weight (lbs.)	14.58

PRODUCT **ACCESSORIES**

Name	Item #
Tomato Pro™ Scalloped 8 Blade Assembly, 3/8" Cut	0647
Tomato Pro™ Scalloped 15 Blade Assembly, 3/16" Cut	0648
Tomato Pro™ Scalloped 11 Blade Assembly, 1/4" Cut	0652
Tomato Pro™ Straight 15 Blade Assembly, 3/16" Cut	0653
Tomato Pro™ Straight 11 Blade Assembly, 1/4" Cut	0654
3/8-inch Tomato Pro™ Straight 8 Blade Assembly	0656
Food Processor Blade Cleaning Brush	4425

PRODUCT **PARTS**

Name	Part #
RUBBER FOOT	303
GUIDE ROD LEFT	0666L
BASE CASTING	0667
BUMPER (FOOT) BLACK	2319
Rubber Foot for the Tomato Pro™ Tomato Slicer	060
THUMBSCREW 1/4" 20 X 1/2"	369211
SCREW SET BRDG CSTING	0673
GUIDE ROD RIGHT	0666R
SCREW RETAINING	0676

Name	Part #
NUT ACORN 1/4	519
PIVOT ARM POSITIVE STOP	0680
ALUMINUM STOP	850089
PLATFORM	0671
PUSHERHEAD CASTING	0661
O RING STOPPERS	305
RUBBER FEET SCREW ON	855522
END BUMPER/POS.STOP	0688
RUBBER SEAL (NSF MODELS)	0658
SAFETY GUARD-TOM PRO	0682
BRIDGE CASTING	0664
BLADE BLOCK SCREWS	0660
PUSHERHEAD CASTING	0687
PUSHERHEAD ASSY 3/16	0662
PLATFORM TP W/SG	0670



3/16-inch-slice Tomato Pro™ tomato slicer with straight blades and safety guard

Easily prepare perfect tomato slices with the Vollrath® 3/16-inch-slice Tomato Pro tomato slicer. This sturdy slicer accurately cuts tomatoes, strawberries, oranges and more with one stroke, without causing bruising or waste. The unique design of this unit allows tomatoes to be sliced without prescoring, and the straight 3/16-inch slicing blade creates consistent slices. A positive-stop arm prevents the unit from moving during use, and the safety guard

prevents accidental injury. This unit’s base is made of high-density polyethylene material that resists corrosion from tomato acids and other harsh foods. This tomato slicer is built to last and is ideal for any prep kitchen.

Easily cuts tomatoes, strawberries, oranges and more	Positive-stop arm and solid base legs maintain stability
Safety guard is included to prevent accidental injury	Scalloped blades are sold separately for added versatility
Base is made of NSF-approved, high-density polyethylene material that resists corrosion and extends the life of this unit	Fits tomatoes up to 3½ inches in size
	2-year limited warranty, does not cover Tomato Pro blades

PRODUCT **SPECIFICATIONS**

Model Information

UPC	029419774449
-----	--------------

Unit Dimensions

Overall Dimensions (IN)	9.5 x 18.75 x 9.5
(W) Width (IN)	9.5
Product Overall Width - Open (IN)	9.5
Product Overall Width - Closed (IN)	9.5
(D) Depth (IN)	18.75
Product Overall Depth - Open (IN)	18.75
Product Overall Depth - Closed (IN)	18.75
(H) Height (IN)	9.5
Product Overall Height - Open (IN)	9.5
Product Overall Height - Closed (IN)	9.5

(W) Width (CM)	24.1
Product Overall Width - Open (CM)	24.1
Product Overall Width - Closed (CM)	24.1
(D) Depth (CM)	47.6
Product Overall Depth - Open (CM)	47.6
Product Overall Depth - Closed (CM)	47.6
(H) Height (CM)	24.1
Product Overall Height - Open (CM)	24.1
Product Overall Height - Closed (CM)	24.1
Size	0.1875

Case Lot Measurement

Case Lot	1
Case Width	12.5
Case Height	12.75
Case Length	21.75
Case Lot Cube (ft.)	2.01
Case Lot Weight (lbs.)	14.92

PRODUCT ACCESSORIES

Name	Item #
Tomato Pro™ Scalloped 8 Blade Assembly, 3/8" Cut	0647
Tomato Pro™ Scalloped 15 Blade Assembly, 3/16" Cut	0648
Tomato Pro™ Scalloped 11 Blade Assembly, 1/4" Cut	0652
Tomato Pro™ Straight 15 Blade Assembly, 3/16" Cut	0653
Tomato Pro™ Straight 11 Blade Assembly, 1/4" Cut	0654
3/8-inch Tomato Pro™ Straight 8 Blade Assembly	0656

Name	Item #
Food Processor Blade Cleaning Brush	4425

PRODUCT PARTS

Name	Part #
RUBBER FOOT	303
GUIDE ROD LEFT	0666L
BASE CASTING	0667
BUMPER (FOOT) BLACK	2319
Rubber Foot for the Tomato Pro™ Tomato Slicer	060
ALUMINUM STOP	850089
GUIDE ROD RIGHT	0666R
O RING STOPPERS	305
THUMBSCREW 1/4" 20 X 1/2"	369211
SCREW SET BRDG CSTING	0673
PLATFORM	0671
NUT WING 1/4-20 SS	356
SCREW RETAINING	0676
NUT ACORN 1/4	519
PIVOT ARM POSITIVE STOP	0680
PUSHERHEAD CASTING	0687
PUSHERHEAD ASSY 3/16	0662
PLATFORM TP W/SG	0670
RUBBER SEAL (NSF MODELS)	0658
SAFETY GUARD-TOM PRO	0682
BRIDGE CASTING	0664

Name	Part #
BLADE BLOCK SCREWS	0660
PUSHERHEAD CASTING	0661
RUBBER FEET SCREW ON	855522
END BUMPER/POS.STOP	0688



1/4-inch-slice Tomato Pro™ tomato slicer with straight blades

Easily prepare perfect tomato slices with the Vollrath® 1/4-inch-slice Tomato Pro tomato slicer. This sturdy slicer accurately cuts tomatoes, strawberries, oranges and more with one stroke, without causing bruising or waste. The unique design of this unit allows tomatoes to be sliced without prescoring, and the straight 1/4-inch slicing blade creates consistent slices. A positive-stop arm prevents the unit from moving during use, and the base of the unit is made out of high-density polyethylene material that resists corrosion from tomato acids and other harsh foods. This tomato slicer is built to last and is ideal for any prep kitchen.

Easily cuts tomatoes, strawberries, oranges and more

Base is made of NSF-approved, high-density polyethylene material that resists corrosion and extends the life of this unit

Positive-stop arm and solid base legs maintain stability

Scalloped blades are sold separately for added versatility

Fits tomatoes up to 3½ inches in size

2-year limited warranty, does not cover Tomato Pro blades

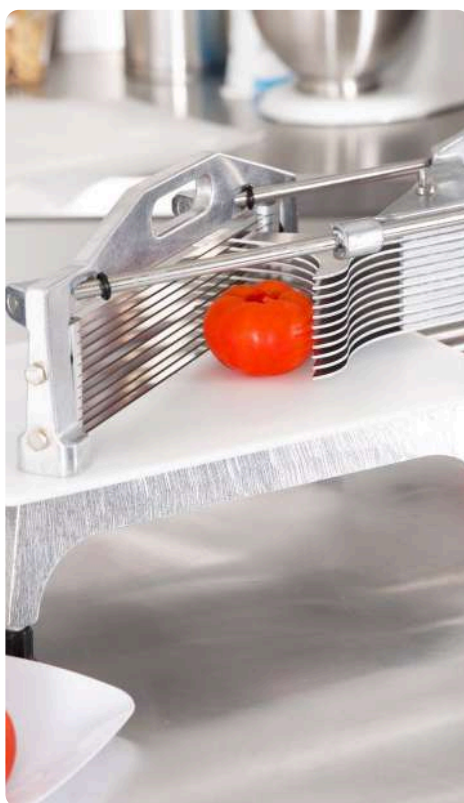

PRODUCT SPECIFICATIONS

Model Information

P-EAN 13

8421661006446

UPC

029419774487

Unit Dimensions

Overall Dimensions (IN)	9.5 x 18.75 x 9.5
(W) Width (IN)	9.5
Product Overall Width - Open (IN)	9.5
Product Overall Width - Closed (IN)	9.5
(D) Depth (IN)	18.75
Product Overall Depth - Open (IN)	18.75
Product Overall Depth - Closed (IN)	18.75
(H) Height (IN)	9.5
Product Overall Height - Open (IN)	9.5
Product Overall Height - Closed (IN)	9.5
(W) Width (CM)	24.1
Product Overall Width - Open (CM)	24.1
Product Overall Width - Closed (CM)	24.1
(D) Depth (CM)	47.6
Product Overall Depth - Open (CM)	47.6
Product Overall Depth - Closed (CM)	47.6
(H) Height (CM)	24.1
Product Overall Height - Open (CM)	24.1
Product Overall Height - Closed (CM)	24.1
Size	0.25

Case Lot Measurement

Case Lot	1
Case Width	12.5
Case Height	12.25

Case Length	21.75
-------------	-------

Case Lot Cube (ft.)	1.93
---------------------	------

Case Lot Weight (lbs.)	14.22
------------------------	-------

PRODUCT **ACCESSORIES**

Name	Item #
------	--------

Tomato Pro™ Straight 11 Blade Assembly, 1/4" Cut
--

0654

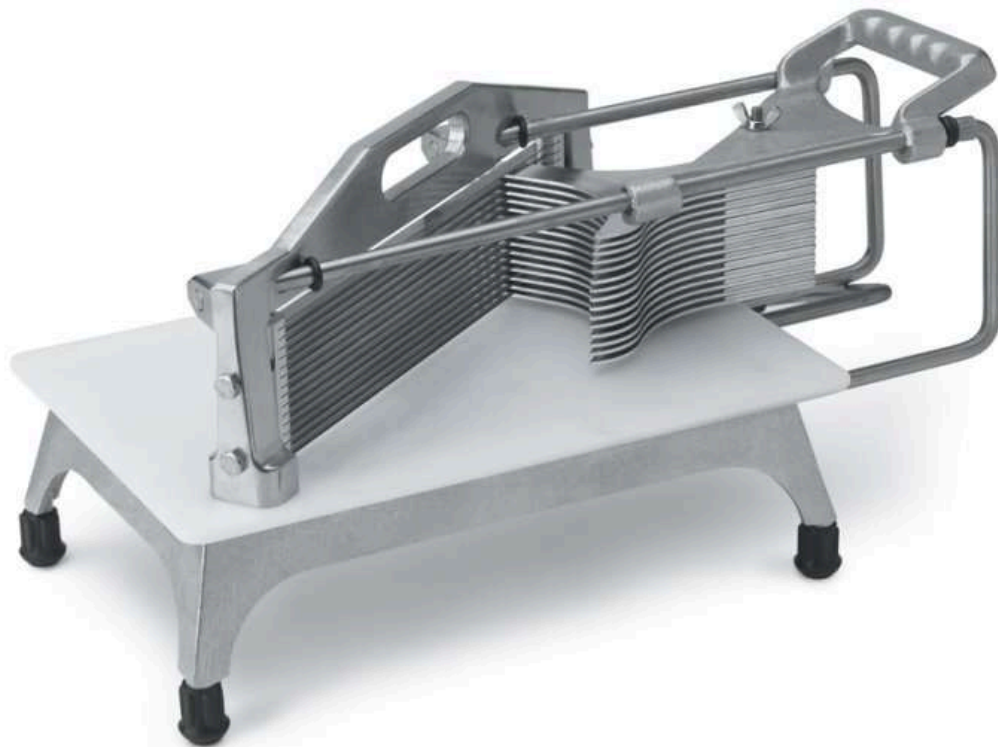

1/4-inch-slice Tomato Pro™ tomato slicer with scalloped blades

Prepare perfect tomato slices with the Tomato Pro tomato slicer by Vollrath. This sturdy slicer accurately cuts tomatoes, strawberries, oranges and more with one stroke, without causing bruising or waste. The unique design of this unit allows tomatoes to be sliced without prescoring, and the scalloped slicing blade creates consistent slices. A positive-stop arm and solid base legs maintain stability and prevent the unit from moving during use. The base is made of high-density polyethylene material that resists corrosion from tomato acids and other harsh foods, promising a level of longevity and durability that's ideal for any prep kitchen.

Cuts tomatoes, strawberries, oranges and more

Base is made of NSF-approved, high-density polyethylene material that resists corrosion and extends the life of this unit

Positive-stop arm and solid base legs maintain stability

Straight blades are sold separately for added versatility

Fits tomatoes up to 3 ½ inches in size

NSF-certified

2-year limited warranty, does not cover Tomato Pro blades

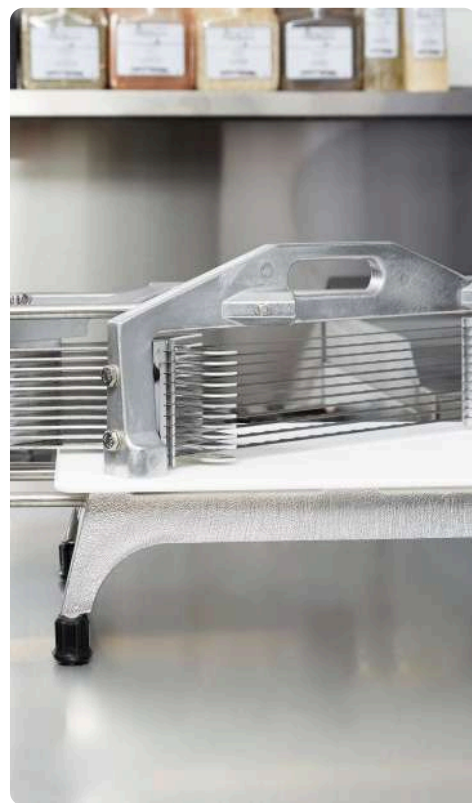

PRODUCT SPECIFICATIONS

Model Information

UPC

029419774562

Unit Dimensions

Overall Dimensions (IN)	9.5 x 18.75 x 9.5
(W) Width (IN)	9.5
Product Overall Width - Open (IN)	9.5
Product Overall Width - Closed (IN)	9.5
(D) Depth (IN)	18.75
Product Overall Depth - Open (IN)	18.75
Product Overall Depth - Closed (IN)	18.75
(H) Height (IN)	9.5
Product Overall Height - Open (IN)	9.5
Product Overall Height - Closed (IN)	9.5
(W) Width (CM)	24.1
Product Overall Width - Open (CM)	24.1
Product Overall Width - Closed (CM)	24.1
(D) Depth (CM)	47.6
Product Overall Depth - Open (CM)	47.6
Product Overall Depth - Closed (CM)	47.6
(H) Height (CM)	24.1
Product Overall Height - Open (CM)	24.1
Product Overall Height - Closed (CM)	24.1
Size	0.25

Case Lot Measurement

Case Lot	1
Case Width	12.5
Case Height	12.75

Case Length	21.75
Case Lot Cube (ft.)	2.01
Case Lot Weight (lbs.)	14.12

PRODUCT **ACCESSORIES**

Name	Item #
Tomato Pro™ Scalloped 8 Blade Assembly, 3/8" Cut	0647
Tomato Pro™ Scalloped 15 Blade Assembly, 3/16" Cut	0648
Tomato Pro™ Scalloped 11 Blade Assembly, 1/4" Cut	0652
Tomato Pro™ Straight 15 Blade Assembly, 3/16" Cut	0653
Tomato Pro™ Straight 11 Blade Assembly, 1/4" Cut	0654
3/8-inch Tomato Pro™ Straight 8 Blade Assembly	0656
Food Processor Blade Cleaning Brush	4425

PRODUCT **PARTS**

Name	Part #
RUBBER FOOT	303
GUIDE ROD LEFT	0666L
BASE CASTING	0667
BUMPER (FOOT) BLACK	2319
Rubber Foot for the Tomato Pro™ Tomato Slicer	060
RUBBER SEAL (NSF MODELS)	0658
SAFETY GUARD-TOM PRO	0682
GUIDE ROD RIGHT	0666R
THUMBSCREW 1/4" 20 X 1/2"	369211
SCREW SET BRDG CSTING	0673
BRIDGE CASTING	0664

Name	Part #
NUT WING 1/4-20 SS	356
SCREW RETAINING	0676
NUT ACORN 1/4	519
ALUMINUM STOP	850089
PLATFORM	0671
PUSHERHEAD CASTING	0661
PUSHERHEAD ASSY 1/4	0663
O RING STOPPERS	305
RUBBER FEET SCREW ON	855522
END BUMPER/POS.STOP	0688
BLADE BLOCK SCREWS	0660
PIVOT ARM POSITIVE STOP	0680
PUSHERHEAD CASTING	0687
PLATFORM TP W/SG	0670

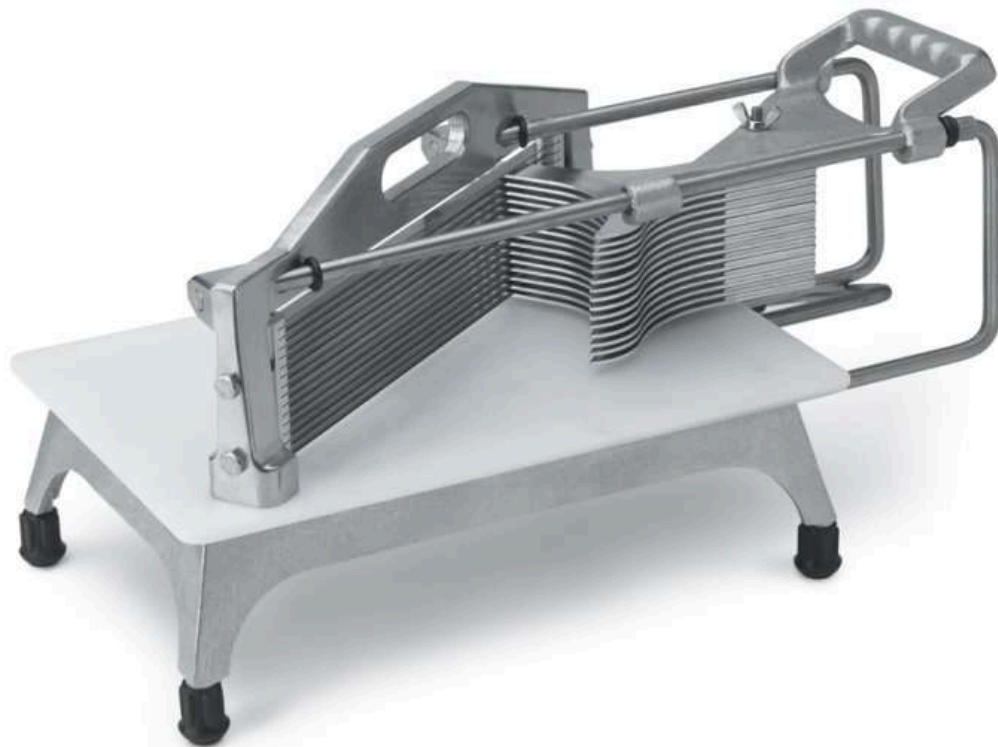

$\frac{3}{8}$ -inch-slice Tomato Pro™ tomato slicer with straight blades

Prepare perfect tomato slices with the Tomato Pro tomato slicer by Vollrath. This sturdy slicer accurately cuts tomatoes, strawberries, oranges and more with one stroke, without causing bruising or waste. The unique design of this unit allows tomatoes to be sliced without prescoring, and the straight slicing blade creates consistent slices. A positive-stop arm and solid base legs maintain stability and prevent the unit from moving during use. The base is made of high-density polyethylene material that resists corrosion from tomato acids and other harsh foods, promising a level of longevity and durability that's ideal for any prep kitchen.

Cuts tomatoes, strawberries, oranges and more	Scalloped blades are sold separately for added versatility
Base is made of NSF-approved, high-density polyethylene material that resists corrosion and extends the life of this unit	Fits tomatoes up to 3 ½ inches in size
Positive-stop arm and solid base legs maintain stability	NSF-certified
	2-year limited warranty, does not cover Tomato Pro blades

PRODUCT **SPECIFICATIONS**

Model Information

UPC	029419774609
-----	--------------

Unit Dimensions

Overall Dimensions (IN)	9.5 x 18.75 x 9.5
(W) Width (IN)	9.5
Product Overall Width - Open (IN)	9.5
Product Overall Width - Closed (IN)	9.5
(D) Depth (IN)	18.75
Product Overall Depth - Open (IN)	18.75
Product Overall Depth - Closed (IN)	18.75
(H) Height (IN)	9.5
Product Overall Height - Open (IN)	9.5
Product Overall Height - Closed (IN)	9.5
(W) Width (CM)	24.1
Product Overall Width - Open (CM)	24.1

Product Overall Width - Closed (CM)	24.1
(D) Depth (CM)	47.6
Product Overall Depth - Open (CM)	47.6
Product Overall Depth - Closed (CM)	47.6
(H) Height (CM)	24.1
Product Overall Height - Open (CM)	24.1
Product Overall Height - Closed (CM)	24.1
Size	0.375

Case Lot Measurement

Case Lot	1
Case Width	12.5
Case Height	12.25
Case Length	21.75
Case Lot Cube (ft.)	1.93
Case Lot Weight (lbs.)	14.4

PRODUCT ACCESSORIES

Name	Item #
Tomato Pro™ Scalloped 8 Blade Assembly, 3/8" Cut	0647
Tomato Pro™ Scalloped 15 Blade Assembly, 3/16" Cut	0648
Tomato Pro™ Scalloped 11 Blade Assembly, 1/4" Cut	0652
Tomato Pro™ Straight 15 Blade Assembly, 3/16" Cut	0653
Tomato Pro™ Straight 11 Blade Assembly, 1/4" Cut	0654
3/8-inch Tomato Pro™ Straight 8 Blade Assembly	0656
Food Processor Blade Cleaning Brush	4425

PRODUCT PARTS

Name	Part #
RUBBER FOOT	303
GUIDE ROD LEFT	0666L
BASE CASTING	0667
BUMPER (FOOT) BLACK	2319
Rubber Foot for the Tomato Pro™ Tomato Slicer	060
ALUMINUM STOP	850089
GUIDE ROD RIGHT	0666R
O RING STOPPERS	305
THUMBSCREW 1/4" 20 X 1/2"	369211
SCREW SET BRDG CSTING	0673
PLATFORM	0671
NUT WING 1/4-20 SS	356
SCREW RETAINING	0676
NUT ACORN 1/4	519
PIVOT ARM POSITIVE STOP	0680
PUSHERHEAD CASTING	0687
PUSHERHEAD ASSY 3/16	0662
PLATFORM TP W/SG	0670
RUBBER SEAL (NSF MODELS)	0658
SAFETY GUARD-TOM PRO	0682
BRIDGE CASTING	0664
BLADE BLOCK SCREWS	0660
PUSHERHEAD CASTING	0661
RUBBER FEET SCREW ON	855522

Name

Part #

END BUMPER/POS.STOP

0688



Tomato Pro™ Scalloped 15 Blade Assembly, 3/16" Cut

For use with your Tomato Pro slicer, this 3/16" blade assembly is constructed of razor sharp stainless steel. Each blade assembly comes pre-assembled and is a direct replacement for your original part.

Direct replacement for original part

Razor-sharp stainless steel blades

Makes 3/16-inch cuts

PRODUCT **SPECIFICATIONS**

Model Information

UPC	029419774661
-----	--------------

Unit Dimensions

(W) Width (IN)	0
(H) Height (IN)	0
Size	0.1875

Weight

Weight (LB)	0.6
-------------	-----

Case Lot Measurement

Case Lot	1
Case Width	3.25
Case Height	1
Case Length	12
Case Lot Cube (ft.)	0.02
Case Lot Weight (lbs.)	0.6



3/8-inch-slice Tomato Pro™ tomato slicer with scalloped blades

Easily prepare perfect tomato slices with the Vollrath® 3/8-inch-slice Tomato Pro tomato slicer. This sturdy slicer accurately cuts tomatoes, strawberries, oranges and more with one stroke, without causing bruising or waste. The unique design of this unit allows tomatoes to be sliced without prescoring, and the scalloped 3/8-inch slicing blade creates consistent slices. A positive-stop arm prevents the unit from moving during use, and the base of the unit is made out of high-density polyethylene material that resists corrosion from tomato acids and other harsh foods. This tomato slicer is built to last and is ideal for any prep kitchen.

Easily cuts tomatoes, strawberries, oranges and more

Base is made of NSF-approved, high-density polyethylene material that resists corrosion and extends the life of this unit

Positive-stop arm and solid base legs maintain stability

Straight blades are sold separately for added versatility

Fits tomatoes up to 3½ inches in size

2-year limited warranty, does not cover Tomato Pro blades

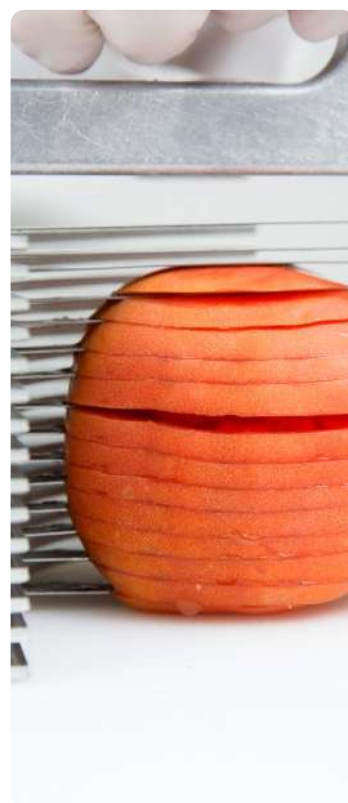

PRODUCT SPECIFICATIONS

Model Information

UPC

029419774708

Unit Dimensions

Overall Dimensions (IN)	9.5 x 18.75 x 9.5
(W) Width (IN)	9.5
Product Overall Width - Open (IN)	9.5
Product Overall Width - Closed (IN)	9.5
(D) Depth (IN)	18.75
Product Overall Depth - Open (IN)	18.75
Product Overall Depth - Closed (IN)	18.75
(H) Height (IN)	9.5
Product Overall Height - Open (IN)	9.5
Product Overall Height - Closed (IN)	9.5
(W) Width (CM)	24.1
Product Overall Width - Open (CM)	24.1
Product Overall Width - Closed (CM)	24.1
(D) Depth (CM)	47.6
Product Overall Depth - Open (CM)	47.6
Product Overall Depth - Closed (CM)	47.6
(H) Height (CM)	24.1
Product Overall Height - Open (CM)	24.1
Product Overall Height - Closed (CM)	24.1
Size	0.1875

PRODUCT **ACCESSORIES**

Name	Item #
Tomato Pro™ Scalloped 8 Blade Assembly, 3/8" Cut	0647
Tomato Pro™ Scalloped 15 Blade Assembly, 3/16" Cut	0648
Tomato Pro™ Scalloped 11 Blade Assembly, 1/4" Cut	0652

Name	Item #
Tomato Pro™ Straight 15 Blade Assembly, 3/16" Cut	0653
Tomato Pro™ Straight 11 Blade Assembly, 1/4" Cut	0654
3/8-inch Tomato Pro™ Straight 8 Blade Assembly	0656
Food Processor Blade Cleaning Brush	4425

PRODUCT PARTS

Name	Part #
ALUMINUM STOP	850089



Tomato Pro™ Scalloped 11 Blade Assembly, 1/4" Cut

Create perfect tomato slices with this 1/4" scalloped blade assembly for Tomato Pro. The scalloped blade easily bites into the soft flesh of tomatoes and creates clean cuts every time. The blade assembly features sharp, stainless steel blades that make 1/4" cuts so your team can quickly move through the prep process without sacrificing the quality of food presentation.

Makes 1/4" cuts

Scalloped blade assembly creates clean cuts every time

Durable stainless steel construction

PRODUCT **SPECIFICATIONS**

Model Information

UPC	029419774722
-----	--------------

Unit Dimensions

(W) Width (IN)	0
(H) Height (IN)	0
Size	0.25

Weight

Weight (LB)	0.52
-------------	------

Case Lot Measurement

Case Lot	1
Case Width	3.25
Case Height	1
Case Length	12
Case Lot Cube (ft.)	0.02
Case Lot Weight (lbs.)	0.52

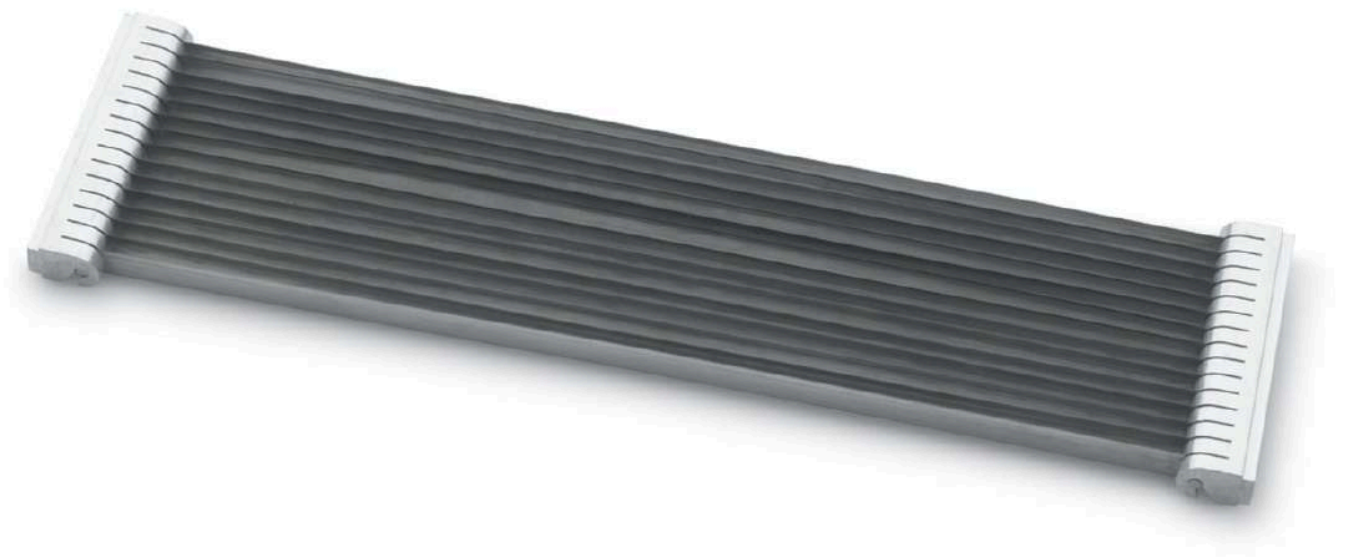

Tomato Pro™ Straight 15 Blade Assembly, 3/16" Cut

Create perfect tomato slices with this 3/16" straight blade assembly for Tomato Pro. The straight blade easily cuts through tomatoes and creates clean cuts every time. The blade assembly features sharp, stainless steel blades that make 3/16" cuts so your team can quickly move through the prep process without sacrificing the quality of food presentation.

Makes 3/16" cuts

Durable stainless steel construction

Straight blade assembly creates clean cuts every time

PRODUCT **SPECIFICATIONS**

Model Information

UPC	029419774746
-----	--------------

Unit Dimensions

(W) Width (IN)	3.031498
(H) Height (IN)	0.590552
Cut Size (IN)	0.1875
Cut Size (CM)	0.5
Size	0.1875

Weight

Weight (LB)	0.54
-------------	------

Case Lot Measurement

Case Lot	1
Case Width	3.346459
Case Height	0.984253
Case Length	12.047251
Case Lot Cube (ft.)	0.02
Case Lot Weight (lbs.)	0.54



Tomato Pro™ Straight 11 Blade Assembly, 1/4" Cut

Create perfect tomato slices with this 1/4" straight blade assembly for Tomato Pro. The straight blade easily cuts through tomatoes and creates clean cuts every time. The blade assembly features sharp, stainless steel blades that make 1/4" cuts so your team can quickly move through the prep process without sacrificing the quality of food presentation.

Makes 1/4" cuts

Durable stainless steel construction

Straight blade assembly creates clean cuts every time

PRODUCT **SPECIFICATIONS**

Model Information

UPC	029419774760
-----	--------------

Unit Dimensions

(W) Width (IN)	0
(H) Height (IN)	0
Cut Size (IN)	0.25
Cut Size (CM)	0.6
Size	0.25

Weight

Weight (LB)	0.48
-------------	------

Case Lot Measurement

Case Lot	1
Case Width	3.25
Case Height	1
Case Length	12
Case Lot Cube (ft.)	0.02
Case Lot Weight (lbs.)	0.48



3/8-inch Tomato Pro™ Straight 8 Blade Assembly

For use with your Tomato Pro slicer, this 3/8" blade assembly is constructed of razor sharp stainless steel. Each blade assembly comes pre-assembled and is a direct replacement for your original part.

Direct replacement for original part

Razor-sharp stainless steel blades

Makes 3/8-inch cuts

PRODUCT **SPECIFICATIONS**

Model Information

UPC	029419774807
-----	--------------

Unit Dimensions

(W) Width (IN)	0
(H) Height (IN)	0
Size	0.375

Weight

Weight (LB)	0.5
-------------	-----

Case Lot Measurement

Case Lot	1
Case Width	3.25
Case Height	1
Case Length	12
Case Lot Cube (ft.)	0.02
Case Lot Weight (lbs.)	0.5

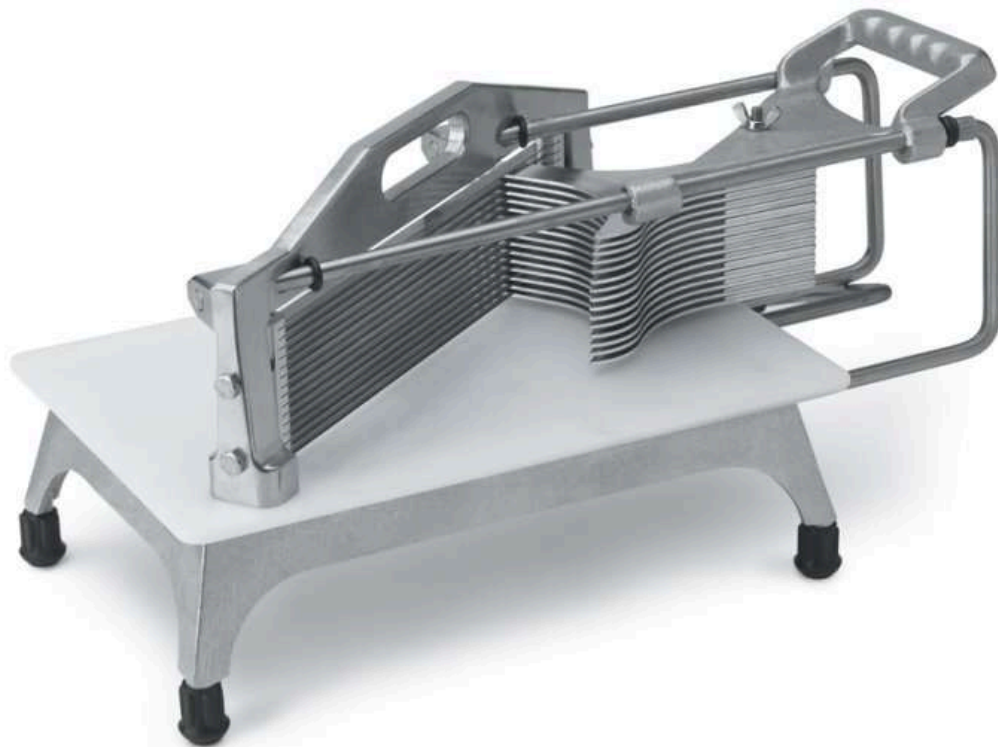

3/16-inch-slice Tomato Pro™ tomato slicer with scalloped blades

Easily prepare perfect tomato slices with the Vollrath® 3/16-inch-slice Tomato Pro tomato slicer. This sturdy slicer accurately cuts tomatoes, strawberries, oranges and more with one stroke, without causing bruising or waste. The unique design of this unit allows tomatoes to be sliced without prescoring, and the scalloped 3/16-inch slicing blade creates consistent slices. A positive-stop arm prevents the unit from moving during use, and the base of the unit is made out of high-density polyethylene material that resists corrosion from tomato acids and other harsh foods. This tomato slicer is built to last and is ideal for any prep kitchen.

Easily cuts tomatoes, strawberries, oranges and more

Base is made of NSF-approved, high-density polyethylene material that resists corrosion and extends the life of this unit

Positive-stop arm and solid base legs maintain stability

Straight blades are sold separately for added versatility

Fits tomatoes up to 3½ inches in size

2-year limited warranty, does not cover Tomato Pro blades

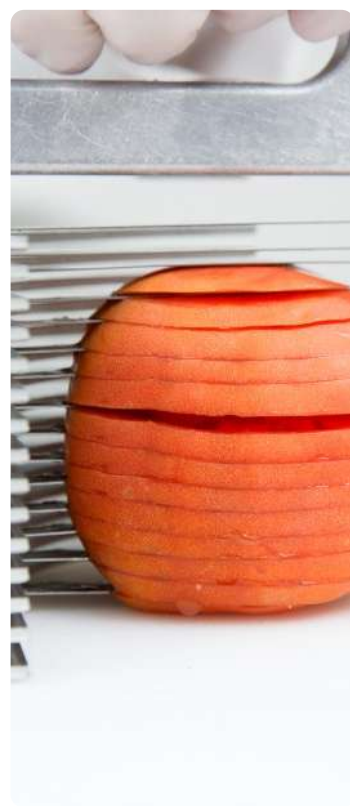

PRODUCT SPECIFICATIONS

Model Information

UPC

029419775248

Unit Dimensions

Overall Dimensions (IN)	9.5 x 18.75 x 9.5
(W) Width (IN)	9.5
Product Overall Width - Open (IN)	9.5
Product Overall Width - Closed (IN)	9.5
(D) Depth (IN)	18.75
Product Overall Depth - Open (IN)	18.75
Product Overall Depth - Closed (IN)	18.75
(H) Height (IN)	9.5
Product Overall Height - Open (IN)	9.5
Product Overall Height - Closed (IN)	9.5
(W) Width (CM)	24.1
Product Overall Width - Open (CM)	24.1
Product Overall Width - Closed (CM)	24.1
(D) Depth (CM)	47.6
Product Overall Depth - Open (CM)	47.6
Product Overall Depth - Closed (CM)	47.6
(H) Height (CM)	24.1
Product Overall Height - Open (CM)	24.1
Product Overall Height - Closed (CM)	24.1
Size	0.1875

Case Lot Measurement

Case Lot	1
Case Width	12.25
Case Height	12.5
Case Length	21.75

Case Lot Cube (ft.)	1.93
Case Lot Weight (lbs.)	14.5

PRODUCT **ACCESSORIES**

Name	Item #
Tomato Pro™ Scalloped 8 Blade Assembly, 3/8" Cut	0647
Tomato Pro™ Scalloped 15 Blade Assembly, 3/16" Cut	0648
Tomato Pro™ Scalloped 11 Blade Assembly, 1/4" Cut	0652
Tomato Pro™ Straight 15 Blade Assembly, 3/16" Cut	0653
Tomato Pro™ Straight 11 Blade Assembly, 1/4" Cut	0654
3/8-inch Tomato Pro™ Straight 8 Blade Assembly	0656
Food Processor Blade Cleaning Brush	4425

PRODUCT **PARTS**

Name	Part #
RUBBER FOOT	303
GUIDE ROD LEFT	0666L
BASE CASTING	0667
BUMPER (FOOT) BLACK	2319
Rubber Foot for the Tomato Pro™ Tomato Slicer	060
ALUMINUM STOP	850089
GUIDE ROD RIGHT	0666R
O RING STOPPERS	305
THUMBSCREW 1/4" 20 X 1/2"	369211
SCREW SET BRDG CSTING	0673
PLATFORM	0671
NUT WING 1/4-20 SS	356

Name	Part #
SCREW RETAINING	0676
NUT ACORN 1/4	519
PIVOT ARM POSITIVE STOP	0680
PUSHERHEAD CASTING	0687
PUSHERHEAD ASSY 3/16	0662
PLATFORM TP W/SG	0670
RUBBER SEAL (NSF MODELS)	0658
SAFETY GUARD-TOM PRO	0682
BRIDGE CASTING	0664
BLADE BLOCK SCREWS	0660
PUSHERHEAD CASTING	0661
RUBBER FEET SCREW ON	855522
END BUMPER/POS.STOP	0688



6-section Wedgemaster II™ fruit and vegetable wedger

The Vollrath® 6-section Wedgemaster II is a versatile tool for any kitchen. This unit is constructed of high-quality polycarbonate material, and the strong blades easily create six consistent wedges. Ideal for fast-production kitchens, this wedger's one-stroke operation is three-times faster than cutting by hand. The compact design saves counter space, and the solid legs maintain stability. This durable wedger is built to last and is perfect for lemons, limes, tomatoes, pickles, potatoes and more. This unit's 2-year limited warranty does not include the blades.

Easily cuts a variety of fruits and vegetables

Polycarbonate material is durable, dishwasher safe and holds up against acidic juices

Sharp blades create consistent wedges

Wide legs maintain stability

Rubber feet prevent movement

Additional 4-, 8-, and 12-wedge blades are sold separately for added versatility



PRODUCT SPECIFICATIONS

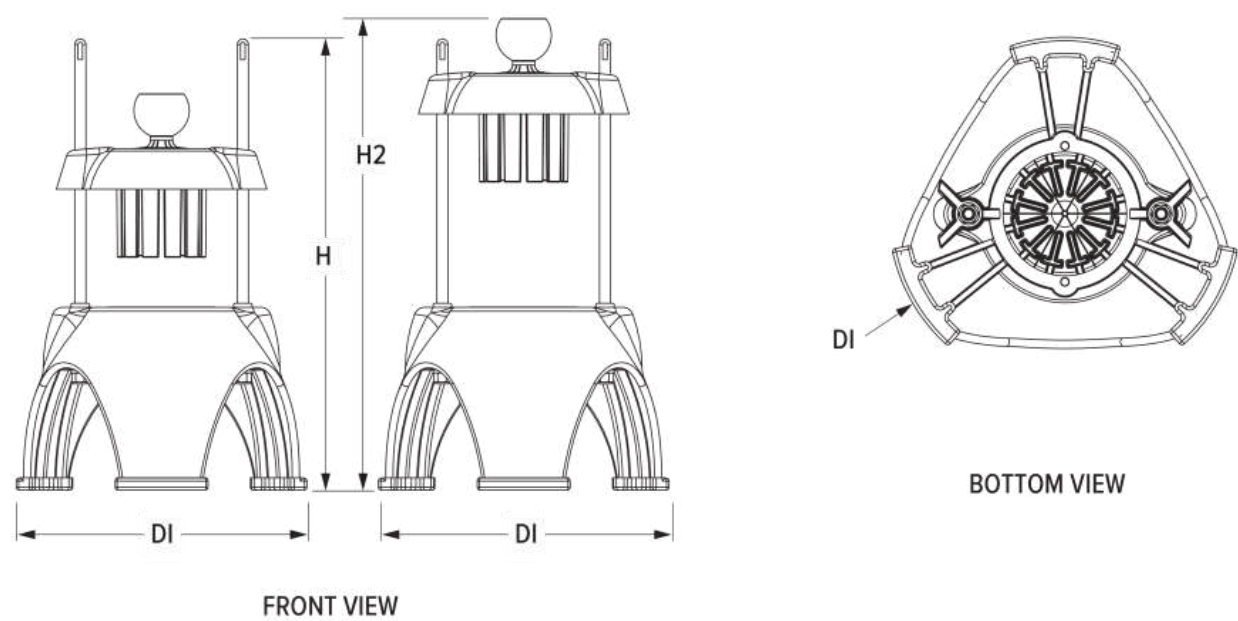

Model Information

UPC	029419796298
-----	--------------

Unit Dimensions

Overall Dimensions (IN)	9.75 x 9 x 15.283
(W) Width (IN)	9.75
Product Overall Width - Open (IN)	9.75
Product Overall Width - Closed (IN)	9.75
(D) Depth (IN)	9
Product Overall Depth - Open (IN)	9
Product Overall Depth - Closed (IN)	9
(H) Height (IN)	15.28
(H2) Secondary Height (IN)	16
Product Overall Height - Open (IN)	16
Product Overall Height - Closed (IN)	15.283

(DI) Diameter	10.072
(W) Width (CM)	24.8
Product Overall Width - Open (CM)	24.8
Product Overall Width - Closed (CM)	24.8
(D) Depth (CM)	23
Product Overall Depth - Open (CM)	23
Product Overall Depth - Closed (CM)	23
(H) Height (CM)	38.8
Product Overall Height - Open (CM)	40.6
(T) Thickness (CM)	0
Size	6

Case Lot Measurement

Case Lot	1
Case Width	10.25
Case Height	12.25
Case Length	12.25
Case Lot Cube (ft.)	1.42
Case Lot Weight (lbs.)	4.8

PRODUCT ACCESSORIES

Name	Item #
4-section-wedge interchangeable blade assembly for Wedgemaster™ II fruit and vegetable wedger	704
6-section-wedge replacement blade assembly for Wedgemaster™ II fruit and vegetable wedger	706
8-section-wedge replacement blade assembly for Wedgemaster™ II fruit and vegetable wedger	708

Name	Item #
12-section-wedge interchangeable blade assembly for Wedgemaster™ II fruit and vegetable wedger	712
Food Processor Blade Cleaning Brush	4425
Nylon Brush	353782-1

PRODUCT PARTS

Name	Part #
FOOT COVER	379103
O RING STOPPERS	305
BASE ASSEMBLY	379109
NUT HEX NYLOC 5/16-18	855319
PUSHER ASSEMBLY	379107
SCREW WEDGEMSTR2 SPARE	702



8-section Wedgemaster II™ fruit and vegetable wedger

The Vollrath® 8-section Wedgemaster II is a versatile tool for any kitchen. This unit is constructed of high-quality polycarbonate material, and the strong blades easily create eight consistent wedges. Ideal for fast-production kitchens, this wedger's one-stroke operation is three-times faster than cutting by hand. The compact design saves counter space, and the solid legs maintain stability. This durable wedger is built to last and is perfect for lemons, limes, tomatoes, pickles, potatoes and more. This unit's 2-year limited warranty does not include the blades.

Easily cuts a variety of fruits and vegetables

Polycarbonate material is durable, dishwasher safe and holds up against acidic juices

Sharp blades create consistent wedges

Wide legs maintain stability

Rubber feet prevent movement

Additional 4-, 6-, and 12-wedge blades are sold separately for added versatility



PRODUCT SPECIFICATIONS

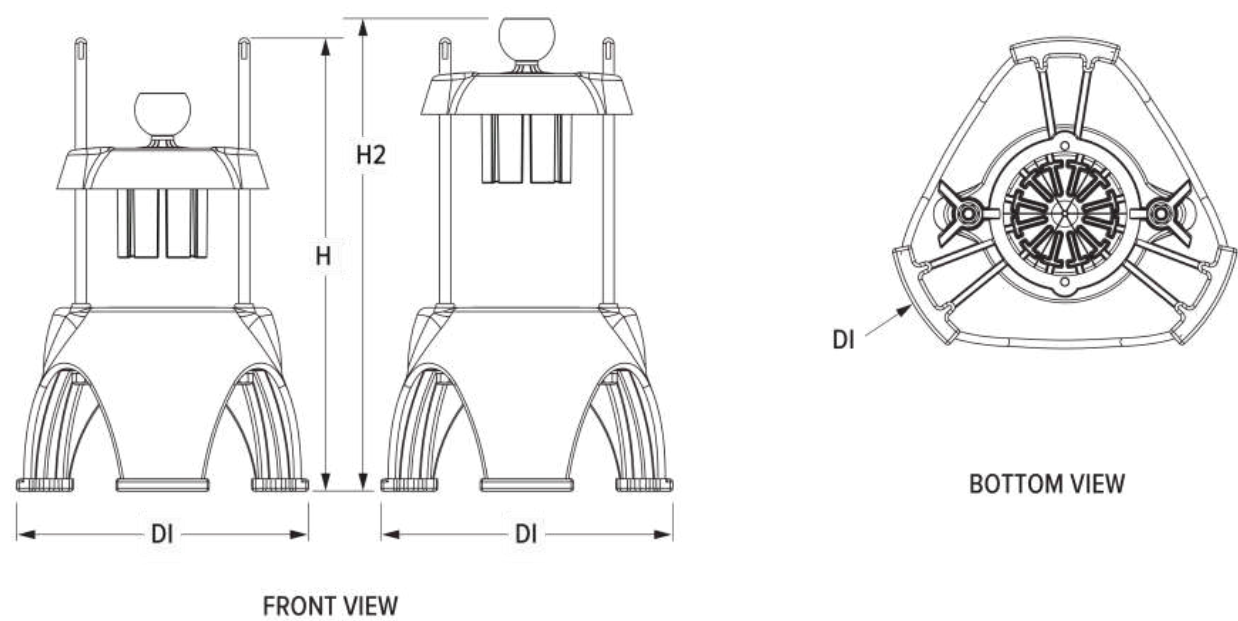

Model Information

UPC	029419796359
-----	--------------

Unit Dimensions

Overall Dimensions (IN)	9.75 x 9 x 15.283
(W) Width (IN)	9.75
Product Overall Width - Open (IN)	9.75
Product Overall Width - Closed (IN)	9.75
(D) Depth (IN)	9
Product Overall Depth - Open (IN)	9
Product Overall Depth - Closed (IN)	9
(H) Height (IN)	15.28
(H2) Secondary Height (IN)	16
Product Overall Height - Open (IN)	16
Product Overall Height - Closed (IN)	15.283

(DI) Diameter	10.072
(W) Width (CM)	24.8
Product Overall Width - Open (CM)	24.8
Product Overall Width - Closed (CM)	24.8
(D) Depth (CM)	23
Product Overall Depth - Open (CM)	23
Product Overall Depth - Closed (CM)	23
(H) Height (CM)	38.8
Product Overall Height - Open (CM)	40.6
(T) Thickness (CM)	0
Size	8

Case Lot Measurement

Case Lot	1
Case Width	10.25
Case Height	10.25
Case Length	12.25
Case Lot Cube (ft.)	1.42
Case Lot Weight (lbs.)	4.8

PRODUCT ACCESSORIES

Name	Item #
4-section-wedge interchangeable blade assembly for Wedgemaster™ II fruit and vegetable wedger	704
6-section-wedge replacement blade assembly for Wedgemaster™ II fruit and vegetable wedger	706
8-section-wedge replacement blade assembly for Wedgemaster™ II fruit and vegetable wedger	708

Name	Item #
12-section-wedge interchangeable blade assembly for Wedgemaster™ II fruit and vegetable wedger	712
Food Processor Blade Cleaning Brush	4425
Nylon Brush	353782-1

PRODUCT PARTS

Name	Part #
FOOT COVER	379103
O RING STOPPERS	305
BASE ASSEMBLY	379109
PUSHER ASSEMBLY	379108
NUT HEX NYLOC 5/16-18	855319
SCREW WEDGEMSTR2 SPARE	702



4-section-wedge interchangeable blade assembly for Wedgemaster™ II fruit and vegetable wedger

This interchangeable 4-section-wedge blade assembly is perfect for high-volume kitchens that want to add some variety to their 8-section-wedge Wedgemaster II fruit and vegetable wedger by Vollrath (Item number 700-4). Featuring strong blades, this 4-section-wedge blade assembly creates clean cuts with one stroke. Whether you need to prepare limes, lemons, potatoes, pickles or something else, this interchangeable blade assembly will help you get the job done.

Wedges limes, lemons, potatoes,
pickles and more

Sharp blades create consistent wedges

Use with your 8-section-wedge
Wedgemaster II unit by Vollrath (Item
number 700-4) for added versatility

PRODUCT **SPECIFICATIONS**

Model Information

UPC	029419798919
-----	--------------

Unit Dimensions

(W) Width (IN)	0
(H) Height (IN)	0

Weight

Weight (LB)	0.28
-------------	------

Case Lot Measurement

Case Lot	1
Case Width	5
Case Height	3.5
Case Length	4.5
Case Lot Cube (ft.)	0.05
Case Lot Weight (lbs.)	0.28

PRODUCT **ACCESSORIES**

Name

Item #

Food Processor Blade Cleaning Brush

4425



4-section Wedgemaster II™ fruit and vegetable wedger

The Vollrath® 4-section Wedgemaster II™ is a versatile tool for any kitchen. This unit is constructed of high-quality polycarbonate material, and the strong blades easily create four consistent wedges. Ideal for fast-production kitchens, this wedger's one-stroke operation is three-times faster than cutting by hand. The compact design saves counter space, and the solid legs maintain stability. This durable wedger is built to last and is perfect for lemons, limes, tomatoes, pickles, potatoes and more. This unit's 2-year limited warranty does not include the blades.

Easily cuts a variety of fruits and vegetables

Polycarbonate material is durable, dishwasher safe and holds up against acidic juices

Sharp blades create consistent wedges

Wide legs maintain stability

Rubber feet prevent movement

Additional 4-, 6-, and 12-wedge blades are sold separately for added versatility



PRODUCT SPECIFICATIONS

Model Information

UPC

029419458899

Unit Dimensions

Overall Dimensions (IN)

9.75 x 9 x 15.283

(W) Width (IN)	9.75
Product Overall Width - Open (IN)	9.75
Product Overall Width - Closed (IN)	9.75
(D) Depth (IN)	9
Product Overall Depth - Open (IN)	9
Product Overall Depth - Closed (IN)	9
(H) Height (IN)	15.28
(H2) Secondary Height (IN)	16
Product Overall Height - Open (IN)	16
Product Overall Height - Closed (IN)	15.283
(DI) Diameter	10.072
(W) Width (CM)	24.8
Product Overall Width - Open (CM)	24.8
Product Overall Width - Closed (CM)	24.8
(D) Depth (CM)	23
Product Overall Depth - Open (CM)	23
Product Overall Depth - Closed (CM)	23
(H) Height (CM)	38.8
Product Overall Height - Open (CM)	40.6
Size	4

Case Lot Measurement

Case Lot	1
Case Width	10.25
Case Height	10.25
Case Length	12.25

Case Lot Cube (ft.)	1.42
Case Lot Weight (lbs.)	4.8

PRODUCT **ACCESSORIES**

Name	Item #
4-section-wedge interchangeable blade assembly for Wedgemaster™ II fruit and vegetable wedger	704
6-section-wedge replacement blade assembly for Wedgemaster™ II fruit and vegetable wedger	706
8-section-wedge replacement blade assembly for Wedgemaster™ II fruit and vegetable wedger	708
12-section-wedge interchangeable blade assembly for Wedgemaster™ II fruit and vegetable wedger	712
Food Processor Blade Cleaning Brush	4425
Nylon Brush	353782-1

PRODUCT **PARTS**

Name	Part #
NUT HEX NYLOC 5/16-18	855319



6-section-wedge replacement blade assembly for Wedgemaster™ II fruit and vegetable wedger

The 6-section-wedge Wedgemaster II fruit and vegetable wedger by Vollrath (Item number 700-1) is perfect for high-volume kitchens, and this replacement blade assembly helps keep your operation running smoothly. Featuring strong blades, this 6-section replacement blade assembly creates consistent wedges with one clean stroke. Whether you need wedges of limes, lemons, potatoes, pickles or something else, this replacement blade assembly will help you get the job done.

Wedges limes, lemons, potatoes,
pickles and more

Sharp blades create consistent wedges

Replacement blade assembly designed
specifically for 6-section-wedge
Wedgemaster II unit (Item number 700-
1)

PRODUCT SPECIFICATIONS

Model Information

UPC	029419798933
-----	--------------

Unit Dimensions

(W) Width (IN)	0
----------------	---

(H) Height (IN)	0
-----------------	---

Weight

Weight (LB)	0.22
-------------	------

Case Lot Measurement

Case Lot	1
----------	---

Case Width	4
------------	---

Case Height	3
-------------	---

Case Length	4
-------------	---

Case Lot Cube (ft.)	0.03
---------------------	------

Case Lot Weight (lbs.)	0.22
------------------------	------

PRODUCT ACCESSORIES

Name

Item #

Food Processor Blade Cleaning Brush

4425



8-section-wedge replacement blade assembly for Wedgemaster™ II fruit and vegetable wedger

The 8-section-wedge Wedgemaster II fruit and vegetable wedger by Vollrath (Item number 700-4) is perfect for high-volume kitchens, and this replacement blade assembly helps keep your operation running smoothly. Featuring strong blades, this 8-section replacement blade assembly creates consistent wedges with one clean stroke. Whether you need wedges of limes, lemons, potatoes, pickles or something else, this replacement blade assembly will help you get the job done.

Wedges limes, lemons, potatoes,
pickles and more

Sharp blades create consistent wedges

Replacement blade assembly designed
specifically for 8-section-wedge
Wedgemaster II unit (Item number 700-
4)

PRODUCT **SPECIFICATIONS**

Model Information

UPC	029419798957
-----	--------------

Unit Dimensions

(W) Width (IN)	0
(H) Height (IN)	0

Weight

Weight (LB)	0.22
-------------	------

Case Lot Measurement

Case Lot	1
Case Width	4.25
Case Height	3
Case Length	4
Case Lot Cube (ft.)	0.03
Case Lot Weight (lbs.)	0.22

PRODUCT **ACCESSORIES**

Name

Item #

Food Processor Blade Cleaning Brush

4425

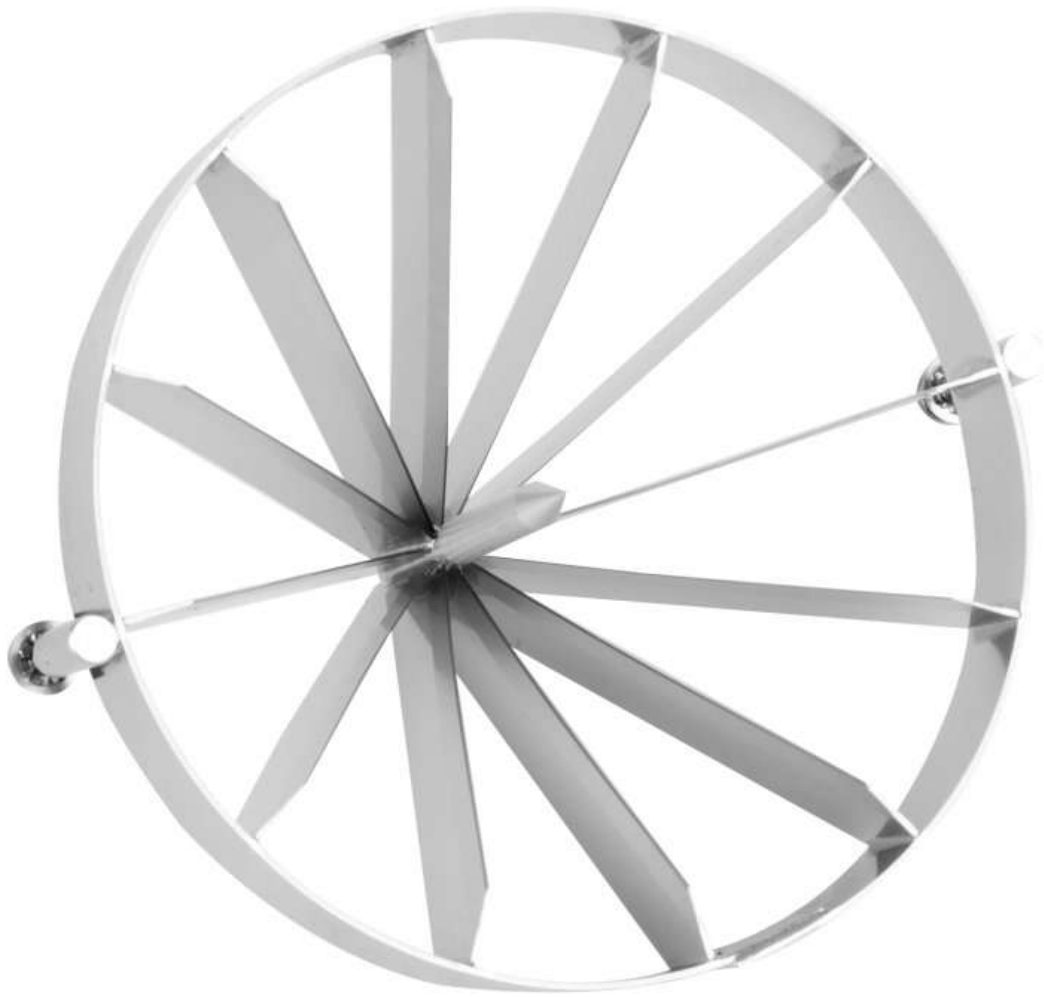

12-section-wedge interchangeable blade assembly for Wedgemaster™ II fruit and vegetable wedger

This interchangeable 12-section-wedge blade assembly is perfect for high-volume kitchens that want to add some variety to their 6-section-wedge Wedgemaster II fruit and vegetable wedger by Vollrath (Item number 700-1). Featuring strong blades, this 12-section-wedge blade assembly creates clean cuts with one stroke. Whether you need to prepare limes, lemons, potatoes, pickles or something else, this interchangeable blade assembly will help you get the job done.

Wedges limes, lemons, potatoes,
pickles and more

Sharp blades create consistent wedges

Use with your 6-section-wedge
Wedgemaster II unit by Vollrath (Item
number 700-1) for added versatility

PRODUCT **SPECIFICATIONS**

Model Information

P-EAN 13	8421661712002
UPC	029419799039

Unit Dimensions

(W) Width (IN)	0
(H) Height (IN)	0

Weight

Weight (LB)	0.26
-------------	------

Case Lot Measurement

Case Lot	1
Case Width	4
Case Height	3
Case Length	4
Case Lot Cube (ft.)	0.03
Case Lot Weight (lbs.)	0.26



8-section Wedgemaster™ fruit and vegetable wedger

The Vollrath® 8-section Wedgemaster is a versatile tool for any kitchen. Easily create eight consistent wedges with this wedger's strong blades. Ideal for fast-production kitchens, this wedger's one-stroke operation is three-times faster than cutting by hand. The compact design saves counter space, and the solid legs maintain stability. This durable wedger is built to last and is perfect for lemons, limes, tomatoes, pickles, potatoes and more. This unit's 2-year limited warranty does not include the blades.

Easily cuts a variety of fruits and vegetables

Sharp blades create consistent wedges

Wide legs maintain stability

Rubber feet prevent movement

Additional 6-section-wedge blade assembly is sold separately for added versatility



PRODUCT SPECIFICATIONS

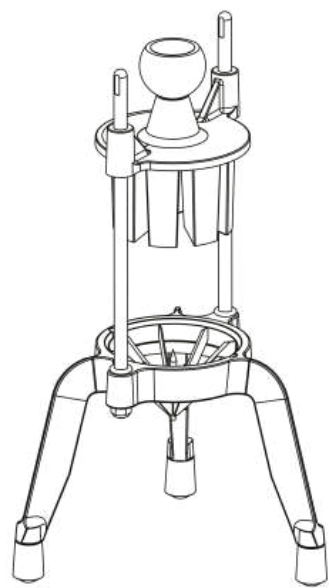

FRONT VIEW

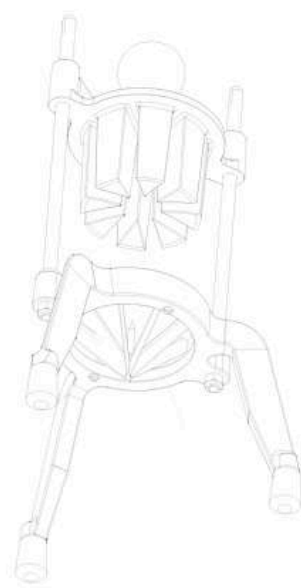

BOTTOM VIEW

Model Information

UPC	029419799619
-----	--------------

Unit Dimensions

Overall Dimensions (IN)	9 x 8 x 15.875
-------------------------	----------------

(W) Width (IN)	9
----------------	---

Product Overall Width - Open (IN)	9
-----------------------------------	---

Product Overall Width - Closed (IN)	9
-------------------------------------	---

(D) Depth (IN)	8
----------------	---

Product Overall Depth - Open (IN)	8
-----------------------------------	---

Product Overall Depth - Closed (IN)	8
-------------------------------------	---

(H) Height (IN)	15.87
-----------------	-------

Product Overall Height - Open (IN)	16
------------------------------------	----

Product Overall Height - Closed (IN)	15.875
--------------------------------------	--------

(W) Width (CM)	23
----------------	----

Product Overall Width - Open (CM)	23
Product Overall Width - Closed (CM)	23
(D) Depth (CM)	20.3
Product Overall Depth - Open (CM)	20.3
Product Overall Depth - Closed (CM)	20.3
(H) Height (CM)	40.3
Product Overall Height - Open (CM)	40.6
Product Overall Height - Closed (CM)	40.3
Size	8

Case Lot Measurement

Case Lot	1
Case Width	10
Case Height	12
Case Length	19.5
Case Lot Cube (ft.)	1.35
Case Lot Weight (lbs.)	5.45

PRODUCT ACCESSORIES

Name	Item #
8-section-wedge replacement blade assembly for Wedgemaster™ fruit and vegetable wedger	308
8-section-core interchangeable blade assembly for Wedgemaster™ fruit and vegetable wedger	338
Food Processor Blade Cleaning Brush	4425

PRODUCT PARTS

Name	Part #
RUBBER FOOT	303
BLADE HOLDING SCREW	302
O RING STOPPERS	305
HAND KNOB, BLACK	0304
NUT HEX NYLOC 5/16-18	855319
BASE HOUSING WM & CM	301



8-section Wedgemaster™ fruit and vegetable wedger with safety guard

The 8-section Wedgemaster fruit and vegetable wedger is a versatile tool for any kitchen and allows you to create 8 consistent wedges with this wedger's strong blades. Ideal for fast-production kitchens, the one-stroke operation is three-times faster than cutting by hand. The compact design saves counter space; the solid legs maintain stability, and the safety guard prevents accidental injury. This durable wedger is built to last and is perfect for lemons, limes, tomatoes, pickles, potatoes and more.

Wedges limes, lemons, potatoes,
pickles and more

Sharp blades create consistent wedges

Wide legs maintain stability

Safety guard prevents accidental injury

Rubber feet prevent unwanted
movement

Additional 6-section-wedge blade
assembly is sold separately for added
versatility



PRODUCT SPECIFICATIONS

Model Information

UPC

029419799657

Unit Dimensions

Overall Dimensions (IN)

9 x 8 x 15.875

(W) Width (IN)	9
Product Overall Width - Open (IN)	9
Product Overall Width - Closed (IN)	9
(D) Depth (IN)	8
Product Overall Depth - Open (IN)	8
Product Overall Depth - Closed (IN)	8
(H) Height (IN)	15.87
Product Overall Height - Open (IN)	16
Product Overall Height - Closed (IN)	15.875
(W) Width (CM)	23
Product Overall Width - Open (CM)	23
Product Overall Width - Closed (CM)	23
(D) Depth (CM)	20.3
Product Overall Depth - Open (CM)	20.3
Product Overall Depth - Closed (CM)	20.3
(H) Height (CM)	40.3
Product Overall Height - Open (CM)	40.6
Product Overall Height - Closed (CM)	40.3
Size	8

Case Lot Measurement

Case Lot	1
Case Width	10.25
Case Height	19.5
Case Length	12.5
Case Lot Cube (ft.)	1.45

Case Lot Weight (lbs.)

5.9

PRODUCT **ACCESSORIES**

Name	Item #
8-section-wedge replacement blade assembly for Wedgemaster™ fruit and vegetable wedger	308
8-section-core interchangeable blade assembly for Wedgemaster™ fruit and vegetable wedger	338
Food Processor Blade Cleaning Brush	4425

PRODUCT **PARTS**

Name	Part #
SAFETY GUARD	350
RUBBER FOOT	303
BLADE HOLDING SCREW	302
O RING STOPPERS	305
HAND KNOB, BLACK	0304
NUT HEX NYLOC 5/16-18	855319
BASE HOUSING WM & CM	301



Grill Tender® scraper

The Vollrath® Grill Tender saves you time and effort. This item quickly removes carbonized food with the strong steel-point blade. An extra-long handle and splash guard protect you from grease splatter that may cause burns, and the red ergonomic handle provides additional leverage. This scraper can be put together quickly, is protected under a 2-year limited warranty, and makes cleaning your grill an easy task.

Quickly and easily cleans your grill

Durable steel-point blade works fast to remove carbonized food

Extra-long handle, splash guard and ergonomic grip ensure ease of use

Easily assembles with an Allen wrench and two screws



PRODUCT SPECIFICATIONS

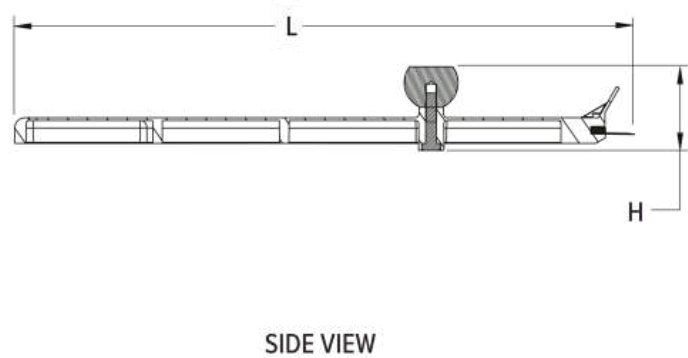

SIDE VIEW

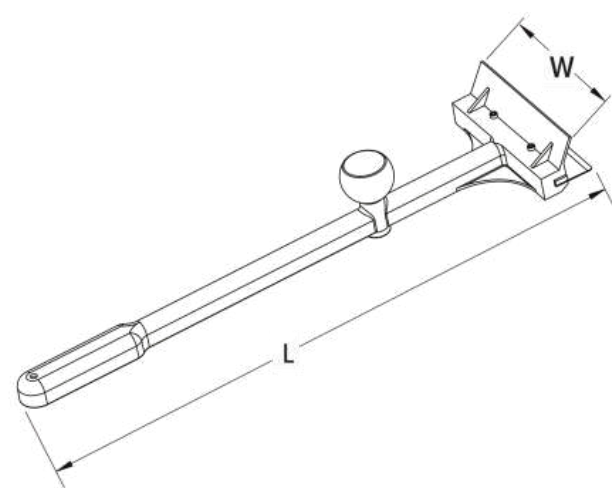

TOP VIEW

Model Information

UPC

029419776092

Unit Dimensions

(W) Width (IN)	6
(H) Height (IN)	3.12
(L) Length (IN)	21.63
(W) Width (CM)	15.2
(H) Height (CM)	7.9
(L) Length (CM)	54.9

Case Lot Measurement

Case Lot	1
Case Width	6.5
Case Height	3.75
Case Length	22
Case Lot Cube (ft.)	0.31
Case Lot Weight (lbs.)	1.88

PRODUCT ACCESSORIES

Name	Item #
Replacement blade for Grill Tender® scraper	1102R
Food Processor Blade Cleaning Brush	4425

PRODUCT PARTS

Name	Part #
BLADE PRESS PLATE GT	1106R
KNOB ASSY W/BOLT GT	1105R
SCR SET PRS PLATE RET	1107R
SLOTD SS SET SCRW 1/4-20 X 3/8	352370-1



Replacement blade for Grill Tender® scraper

Revive your Vollrath® Grill Tender scraper with this replacement blade. Quickly remove carbonized food with this strong steel point blade. Simply swap this replacement blade with your old one and cleaning your grill will be easier than ever.

Works with your Grill Tender® scraper to quickly and easily clean your grill

Easy to replace on existing Grill Tender scraper

Durable steel-point blade works fast to remove carbonized food



PRODUCT SPECIFICATIONS



FRONT VIEW

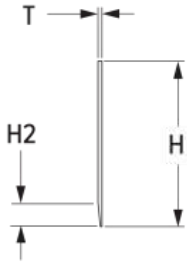

SIDE VIEW

Model Information

UPC

029419776115

Unit Dimensions

(W) Width (IN)	6
(H) Height (IN)	1.5
(H2) Secondary Height (IN)	0.218
(T) Thickness (IN)	0.062
(W) Width (CM)	15.2
(H) Height (CM)	3.81
(H2) Secondary Height (CM)	0.6
(T) Thickness (CM)	0.2

Case Lot Measurement

Case Lot	6
Case Width	3.25
Case Height	1
Case Length	12
Case Lot Cube (ft.)	0.02
Case Lot Weight (lbs.)	0.68



Bulk-pack Tomato King® scooper

Quickly remove tomato cores with the Vollrath® Tomato King scooper. Simply twist this scooper around the core, and your tomato is ready for slicing. This scooper can also be used to remove potato eyes, core strawberries, score cucumbers or make melon balls. The stainless steel teeth are strong and sharp, making this scooper the fastest option for tomato prep.

Ideal for tomatoes, potatoes, strawberries, cucumbers, melons and more

Sharp stainless steel teeth are durable and work quickly

Bulk-pack includes one Tomato King scooper per card

PRODUCT **SPECIFICATIONS**

Model Information

UPC	029419776764
-----	--------------

Unit Dimensions

(W) Width (IN)	0.98
(D) Depth (IN)	4.33
(H) Height (IN)	0.48
(W) Width (CM)	2.49

Weight

Weight (LB)	0.034
-------------	-------

Case Lot Measurement

Case Lot	144
Case Width	5.25
Case Height	4.527562
Case Length	8.25
Case Lot Cube (ft.)	0.1
Case Lot Weight (lbs.)	4.59

PRODUCT **ACCESSORIES**

Name	Item #
Food Processor Blade Cleaning Brush	4425



Standard-pack Tomato King® scooper

Quickly remove tomato cores with the Vollrath® Tomato King scooper. Simply twist this scooper around the core, and your tomato is ready for slicing. This scooper can also be used to remove potato eyes, core strawberries, score cucumbers or make melon balls. The stainless steel teeth are strong and sharp, making this scooper the fastest option for tomato prep.

Ideal for tomatoes, potatoes, strawberries, cucumbers, melons and more

Sharp stainless steel teeth are durable and work quickly

Standard pack includes two Tomato
King scoopers per card

PRODUCT **SPECIFICATIONS**

Model Information

UPC	029419776788
-----	--------------

Unit Dimensions

(W) Width (IN)	0
(H) Height (IN)	0

Weight

Weight (LB)	0.11
-------------	------

Case Lot Measurement

Case Lot	24
Case Width	6
Case Height	8.5
Case Length	8.25
Case Lot Cube (ft.)	0.24
Case Lot Weight (lbs.)	2.64

PRODUCT **ACCESSORIES**

Name	Item #
Food Processor Blade Cleaning Brush	4425



Tater King™ scooper

When you're preparing steak fries, deep-fried potato skins or twice-baked potatoes, the Tater King scooper from Vollrath is the best tool to get the job done. The unique blade allows you to scoop, skin and wedge four partially baked potatoes in less than a minute, drastically cutting down the prep time of a variety of potato dishes. The blade is adjusted easily, and the handle offers a comfortable grip, ensuring a pleasant user experience.

Scoops, skins and wedges four partially baked potatoes in less than a minute

Helps create deep-fried skins, steak fries, twice-baked potatoes and more

Handle fits comfortably in your hand and minimizes fatigue

Blade can be adjusted with hex wrench

Made in the USA



PRODUCT SPECIFICATIONS

Model Information

UPC	029419778881
-----	--------------

Unit Dimensions

(W) Width (IN)	0
(H) Height (IN)	0

Weight

Weight (LB)	0.465
-------------	-------

Case Lot Measurement

Case Lot	12
Case Width	9
Case Height	8.5
Case Length	12
Case Lot Cube (ft.)	0.53
Case Lot Weight (lbs.)	5.58

PRODUCT **ACCESSORIES**

Name	Item #
Food Processor Blade Cleaning Brush	4425



Tater King® Scooper Blade

Scoop, skin and wedge four partially baked potatoes in less than a minute with the Tater King™ Scooper. Use it for deep fried skins, steak fries and twice baked potatoes. For parts information, please refer to the user manual for this product.

Scoop, skin and wedge four partially baked potatoes in less than a minute

Quickly prepare deep fried skins, steak fries, twice baked potatoes and more

PRODUCT **SPECIFICATIONS**

Model Information

UPC	029419778904
-----	--------------

Unit Dimensions

(W) Width (IN)	0
(H) Height (IN)	0

Weight

Weight (LB)	0.04
-------------	------

Case Lot Measurement

Case Lot	1
Case Width	2
Case Height	0.25
Case Length	3.25
Case Lot Cube (ft.)	0.001
Case Lot Weight (lbs.)	0.04

PRODUCT **ACCESSORIES**

Name	Item #
Food Processor Blade Cleaning Brush	4425



3/4-inch-cut CubeKing™ cheese cutter

From mozzarella to cheddar and Muenster to Swiss, the CubeKing cheese cutter by Vollrath helps you create appetizing cheese cubes, sticks or small blocks. The simple design and one-stroke operation offer speed, precision and ease of use. Strong wires make smooth, consistent cuts every time, ensuring high-quality results your guests are sure to love.

Cuts soft cheeses into cubes, sticks or small blocks with ease

One-stroke operation saves time and produces uniform results

Strong wires make smooth, clean cuts

NSF-certified

2-year limited warranty



PRODUCT SPECIFICATIONS

Model Information

UPC	029419778942
-----	--------------

Unit Dimensions

Overall Dimensions (IN)	17 x 18.5 x 21.625
(W) Width (IN)	17
Product Overall Width - Open (IN)	17
Product Overall Width - Closed (IN)	17

(D) Depth (IN)	18.5
Product Overall Depth - Open (IN)	17.25
Product Overall Depth - Closed (IN)	18.5
(H) Height (IN)	21.62
Product Overall Height - Open (IN)	32
Product Overall Height - Closed (IN)	21.625
(W) Width (CM)	43.2
Product Overall Width - Open (CM)	43.2
Product Overall Width - Closed (CM)	43.2
(D) Depth (CM)	47
Product Overall Depth - Open (CM)	43.8
Product Overall Depth - Closed (CM)	47
(H) Height (CM)	54.9
Product Overall Height - Open (CM)	81.3
Product Overall Height - Closed (CM)	54.9

Case Lot Measurement

Case Lot	1
Case Width	7
Case Height	6.25
Case Length	13
Case Lot Cube (ft.)	0.36
Case Lot Weight (lbs.)	4.1

PRODUCT ACCESSORIES

Name	Item #
Replacement wire kit for CubeKing™ cheese cutter	1823

Name	Item #
Food Processor Blade Cleaning Brush	4425

PRODUCT **PARTS**

Name	Part #
FRAME & SUPPORT ASSY	1819
PIVOT PIN ASSEMBLY	1820
CUTTING BOW ASSY 3/4	1817



3/8-inch-cut CubeKing™ cheese cutter

From mozzarella to cheddar and Muenster to Swiss, the CubeKing cheese cutter by Vollrath helps you create appetizing cheese cubes, sticks or small blocks. The simple design and one-stroke operation offer speed, precision and ease of use. Strong wires make smooth, consistent cuts every time, ensuring high-quality results your guests are sure to love.

Cuts soft cheeses into cubes, sticks or small blocks with ease

One-stroke operation saves time and produces uniform results

Strong wires make smooth, clean cuts

NSF-certified

2-year limited warranty



PRODUCT SPECIFICATIONS

Model Information

UPC	029419778959
-----	--------------

Unit Dimensions

Overall Dimensions (IN)	17 x 18.5 x 21.625
(W) Width (IN)	17
Product Overall Width - Open (IN)	17
Product Overall Width - Closed (IN)	17

(D) Depth (IN)	18.5
Product Overall Depth - Open (IN)	17.25
Product Overall Depth - Closed (IN)	18.5
(H) Height (IN)	21.62
Product Overall Height - Open (IN)	32
Product Overall Height - Closed (IN)	21.625
(W) Width (CM)	43.2
Product Overall Width - Open (CM)	43.2
Product Overall Width - Closed (CM)	43.2
(D) Depth (CM)	47
Product Overall Depth - Open (CM)	43.8
Product Overall Depth - Closed (CM)	47
(H) Height (CM)	54.9
Product Overall Height - Open (CM)	81.3
Product Overall Height - Closed (CM)	54.9

Case Lot Measurement

Case Lot	1
Case Width	7
Case Height	6.25
Case Length	13
Case Lot Cube (ft.)	0.35
Case Lot Weight (lbs.)	4.25

PRODUCT ACCESSORIES

Name	Item #
Replacement wire kit for CubeKing™ cheese cutter	1823

Name	Item #
Food Processor Blade Cleaning Brush	4425

PRODUCT **PARTS**

Name	Part #
FRAME & SUPPORT ASSY	1819
PIVOT PIN ASSEMBLY	1820
CUTTING BOW ASSY 3/8	1818



Replacement wire kit for CubeKing™ cheese cutter

If your CubeKing cheese cutter isn't cutting as it should, this replacement wire kit by Vollrath will make it just like new and help you prepare a variety of cheese with ease. This kit includes everything you need to replace your cutting wires, so that you can return your CubeKing to working order in no time.

Kit includes everything required to replace your cutting wires

Designed for your CubeKing cheese cutter

Creates clean, smooth cuts with ease

PRODUCT **SPECIFICATIONS**

Model Information

UPC	029419779017
-----	--------------

Unit Dimensions

(W) Width (IN)	5.91
(D) Depth (IN)	6
(H) Height (IN)	1

Weight

Weight (LB)	0.198
-------------	-------

Case Lot Measurement

Case Lot	1
Case Width	0
Case Height	0
Case Length	0
Case Lot Weight (lbs.)	0.2

PRODUCT **ACCESSORIES**

Name	Item #
Food Processor Blade Cleaning Brush	4425



Cheese Blocker™ cheese cutter

Cut large blocks or wheels of soft cheese into smaller, manageable chunks with the Cheese Blocker cutter by Vollrath. The simple design and strong wire ensure accurate cuts that result in beautiful cheese blocks, which are then ready to be transformed into appetizing cubes, slices or shredded cheese. And the ½-inch measuring increments on the front plate and base help you create accurately sized blocks for consistent, uniform results.

Accommodates soft cheese blocks up to 50 pounds and wheels up to 35 pounds

Not intended for use with hard cheeses or food

Prepares cheese for cubing, slicing and shredding

1/2-inch measuring increments on front plate and base help create accurately sized blocks

NSF-certified
2-year limited warranty



PRODUCT SPECIFICATIONS

Model Information

UPC	029419779024
-----	--------------

Unit Dimensions

Overall Dimensions (IN)	12.25 x 22 x 12.25
(W) Width (IN)	12.25
(D) Depth (IN)	22

Product Overall Depth - Open (IN)	29.25
(H) Height (IN)	12.25
Product Overall Height - Open (IN)	22.625
(W) Width (CM)	31.1
(D) Depth (CM)	55.8
Product Overall Depth - Open (CM)	74.3
(H) Height (CM)	31.1
Product Overall Height - Open (CM)	57.5

Case Lot Measurement

Case Lot	1
Case Width	13
Case Height	12.5
Case Length	24
Case Lot Cube (ft.)	2.26
Case Lot Weight (lbs.)	10.45

PRODUCT ACCESSORIES

Name	Item #
Food Processor Blade Cleaning Brush	4425

PRODUCT PARTS

Name	Part #
EYE BOLT (PKG. OF 4)	1839
NUT WING (PKG. OF 6)	1840
SCREW (PKG OF 4)	1841



DISCONTINUED

Lobster King™

Just one clean cut of the shell and your lobster tail is ready for preparation. The Lobster King™ can also be used to cut crab legs. For parts information, please refer to the user manual for this product.

Makes lobster tails ready for preparation in one clean cut of the shell

Also works on crab legs

2 year warranty. Vollrath warranty policies do not cover blades

For use on fresh or defrosted lobster tails



PRODUCT SPECIFICATIONS

Model Information

UPC	029419779130
-----	--------------

Unit Dimensions

Overall Dimensions (IN)	10 x 19.5 x 4.25
(W) Width (IN)	10
Product Overall Width - Open (IN)	10
Product Overall Width - Closed (IN)	10
(D) Depth (IN)	19.5
Product Overall Depth - Open (IN)	15.25
Product Overall Depth - Closed (IN)	19.5
(H) Height (IN)	4.25

Product Overall Height - Open (IN)	16
Product Overall Height - Closed (IN)	4.25
(W) Width (CM)	25.4
Product Overall Width - Open (CM)	25.4
Product Overall Width - Closed (CM)	25.4
(D) Depth (CM)	49.5
Product Overall Depth - Open (CM)	38.7
Product Overall Depth - Closed (CM)	49.5
(H) Height (CM)	10.8
Product Overall Height - Open (CM)	40.6
Product Overall Height - Closed (CM)	10.8

Case Lot Measurement

Case Lot	1
Case Width	13
Case Height	4.75
Case Length	21.5
Case Lot Cube (ft.)	0.77
Case Lot Weight (lbs.)	8.55

PRODUCT **ACCESSORIES**

Name	Item #
Food Processor Blade Cleaning Brush	4425
Lobster King™ Replacement Blade	5103

PRODUCT **PARTS**

Name	Part #
THUMBSCREW 1/4" 20 X 1/2"	369211
RUBBER FOOT SUCTION	5108
GUIDE	5111
BUMPER RUBBER	5107
BASE LOBSTER KING	5113
BOLT 5/16X18X3 SS	5391
BOLT KNIFE LOB.KING	5115



Oyster King™ oyster shucker

Save time and energy with the Vollrath® Oyster King. Safely shuck oysters and clams with one quick stroke. The steel point blade is strong and durable, and the unique design is easy for anyone to use. A red ergonomic handle provides a comfortable grip, and the rubber feet improve stability, preventing movement during use. This compact unit fits on any countertop and is ideal for any seafood restaurant. This unit's 2-year limited warranty does not include the blades.

Ideal for oysters and clams

Unique design reduces waste and is safer than handheld crackers

Durable steel point blade shucks oysters and clams in one stroke

Ergonomic handle, rubber feet and sharp blade ensure ease of use



PRODUCT SPECIFICATIONS

Model Information

UPC	029419779154
-----	--------------

Unit Dimensions

Overall Dimensions (IN)	5.875 x 14.75 x 4.25
(W) Width (IN)	5.87
Product Overall Width - Open (IN)	5.875
Product Overall Width - Closed (IN)	5.875

(D) Depth (IN)	14.75
Product Overall Depth - Open (IN)	10.5
Product Overall Depth - Closed (IN)	14.75
(H) Height (IN)	4.25
Product Overall Height - Open (IN)	15
Product Overall Height - Closed (IN)	4.25
(W) Width (CM)	14.9
Product Overall Width - Open (CM)	14.9
Product Overall Width - Closed (CM)	14.9
(D) Depth (CM)	37.5
Product Overall Depth - Open (CM)	26.7
Product Overall Depth - Closed (CM)	37.5
(H) Height (CM)	10.8
Product Overall Height - Open (CM)	38.1
Product Overall Height - Closed (CM)	10.8

Case Lot Measurement

Case Lot	1
Case Width	6.25
Case Height	5.5
Case Length	15
Case Lot Cube (ft.)	0.3
Case Lot Weight (lbs.)	4.0

PRODUCT ACCESSORIES

Name	Item #
Food Processor Blade Cleaning Brush	4425

Name	Item #
Oyster King™ Replacement Blade	5382

PRODUCT **PARTS**

Name	Part #
RUBBER FOOT SUCTION	5108
BUMPER RUBBER	5107
BASE	5381
HANDLE CASTING	5383
HANDLE RUBBER	5387
BOLT 5/16X18X3 SS	5391



Lettuce King™ IV Drum Ring

Fits snugly over Rubbermaid™ Greenskeeper™ storage drums

Fits snugly over Rubbermaid™
Greenskeeper™ storage drums

One size fits both 20 and 32 gallon
drums

Streamlines high-volume chopping of
lettuces



PRODUCT SPECIFICATIONS

Model Information

UPC	029419782338
-----	--------------

Unit Dimensions

(W) Width (IN)	0
(H) Height (IN)	1.87
(DI) Diameter	22.75
(H) Height (CM)	4.8
(DI) Diameter (CM)	57.8

Weight

Weight (LB)	4.65
-------------	------

Case Lot Measurement

Case Lot	1
Case Width	24.25
Case Height	2.25
Case Length	24.25
Case Lot Cube (ft.)	0.77
Case Lot Weight (lbs.)	4.65

PRODUCT **ACCESSORIES**

Name	Item #
Food Processor Blade Cleaning Brush	4425



1" x 1" Lettuce King™ IV lettuce cutter

Use the Vollrath® Lettuce King IV to cut lettuce faster than ever. The 1" x 1" blades are precise and prevent bruising, allowing you to reduce waste and prepare lettuce days in advance. Cut through whole heads of lettuce at once, or for increased versatility, try cutting other foods like cantaloupe, cucumbers, or even cooked chicken. An optional Lettuce King IV drum ring streamlines the process of chopping large amounts of lettuce by fitting snugly over storage drums. The pusher block and blade assembly can be removed for easy

cleaning, while the manual locking pin on the pusher block maintains safety during use. With wide, angled legs and an ergonomic handle, this cutter is stable, strong and easy to use. This unit's 2-year limited warranty does not include the blades.

Ideal for lettuce, cantaloupe,
cucumbers, chicken and more

Ergonomic handle allows for a steady
grip

Wide-angled legs maintain stability
during use

Rubber feet prevent movement

Optional drum ring fits securely over
20- and 32-gallon Rubbermaid®
Greenskeeper™ storage drums, sold
separately

Sharp, stainless steel 1" x 1" blades
make clean, consistent cuts

Greenskeeper is a trademark of Rubbermaid Commercial Products, LLC



PRODUCT **SPECIFICATIONS**

Model Information

UPC	029419790265
-----	--------------

Unit Dimensions

Overall Dimensions (IN)	17 x 17.5 x 32
(W) Width (IN)	17
Product Overall Width - Open (IN)	17
Product Overall Width - Closed (IN)	17
(D) Depth (IN)	17.5
Product Overall Depth - Open (IN)	17.5
Product Overall Depth - Closed (IN)	18.5
(H) Height (IN)	32
Product Overall Height - Open (IN)	32
Product Overall Height - Closed (IN)	21.625
Product Opening Width (IN)	8.5
Product Opening Depth (IN)	8.5
Product Opening Height (IN)	7
(W) Width (CM)	43.2
Product Overall Width - Open (CM)	43.2
Product Overall Width - Closed (CM)	43.2
(D) Depth (CM)	44.5
Product Overall Depth - Open (CM)	44.5
Product Overall Depth - Closed (CM)	47
(H) Height (CM)	81.3
Product Overall Height - Open (CM)	81.3

Product Overall Height - Closed (CM)	54.9
Product Opening Width (CM)	21.59
Product Opening Depth (CM)	21.59
Product Opening Height (CM)	17.78
Size	1

Case Lot Measurement

Case Lot	1
Case Width	13.5
Case Height	16
Case Length	15.5
Case Lot Cube (ft.)	1.94
Case Lot Weight (lbs.)	23.9

PRODUCT ACCESSORIES

Name	Item #
Lettuce King™ IV Drum Ring	2900
1” x 1” replacement blade assembly for Lettuce King™ IV lettuce cutter	4408
Food Processor Blade Cleaning Brush	4425

PRODUCT PARTS

Name	Part #
HEAD LKIV	4404
GUIDE ROD 11 LKIV	850083
HANDLE OPERATING	4414R
BASE SAFETY PIVOT	4416
SCR FLHMSS 1/4-20X11/4	4427

Name	Part #
SPACER	379020
BLADE BLOCK	4402
LEG	4409
SCR HH 1/4-20X1 1/2	4424
BLADE PIN LKIV	4403
PULL PIN W/RING LONG	4412R
O RING STOPPERS	305
HEAD GUIDE	4405
ARM OPER LINKAGE BSE	4413
FRAME MAIN - LKIV	4401
RUBBER FOOT	303
RUBBER SEAL (NSF MODELS)	0658
SCREW HX HEAD	4407
SCR SSHH 3/8R4X 1LG	379019
LATCH SAFETY LK IV	4417
HEAD GUIDE BOLTS	4406
HEADGUIDE LINK/HDL BRCKT	379017
LEG LKIV	379018
PULL PIN BASE 1/4	4411

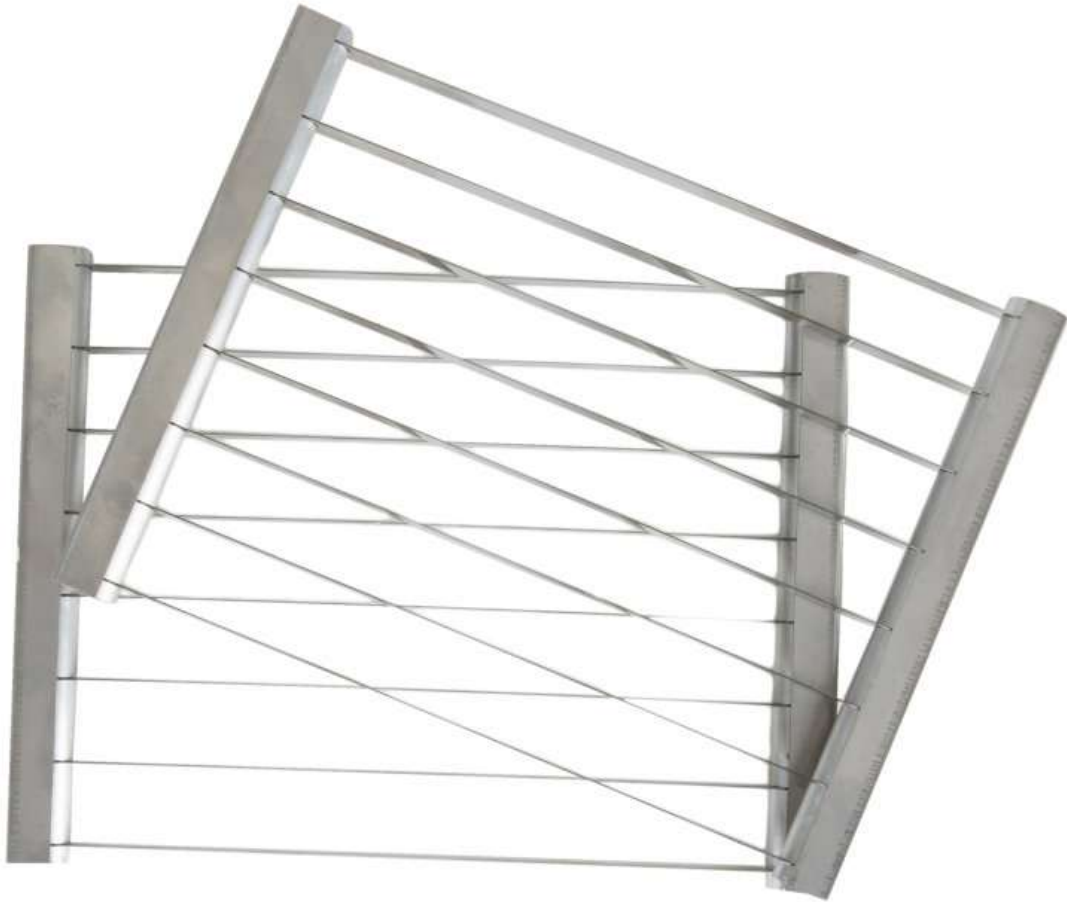

1" x 1" replacement blade assembly for Lettuce King™ IV lettuce cutter

Improve your Vollrath® Lettuce King IV unit with a new blade assembly. Simply replace your current blade assembly with a new one to restore the impressive cutting abilities of the Lettuce King IV. You'll get neat, consistent pieces of lettuce in one quick stroke without any crushing or bruising.

Ideal for lettuce, cantaloupe,
cucumbers, chicken, and more

Stainless steel construction improves
durability

Prevents crushing or bruising, reduces food waste and extends shelf life

Sharp 1" x 1" blades make clean, consistent cuts

PRODUCT SPECIFICATIONS

Model Information

UPC	029419790425
-----	--------------

Unit Dimensions

(W) Width (IN)	0
----------------	---

(H) Height (IN)	0
-----------------	---

Size	1
------	---

Weight

Weight (LB)	2.04
-------------	------

Case Lot Measurement

Case Lot	1
----------	---

Case Width	8
------------	---

Case Height	2
-------------	---

Case Length	10.25
-------------	-------

Case Lot Cube (ft.)	0.09
---------------------	------

Case Lot Weight (lbs.)	2.04
------------------------	------

PRODUCT ACCESSORIES

Name

Item #

Food Processor Blade Cleaning Brush

4425



Food Processor Blade Cleaning Brush

Use for cleaning food processor blades

Use for cleaning food processor blades

Hanging hole for easy storage

2" long bristles

PRODUCT **SPECIFICATIONS**

Model Information

UPC	029419790746
-----	--------------

Unit Dimensions

(W) Width (IN)	2.5
(H) Height (IN)	2.5
(L) Length (IN)	6.5
(L) Length (CM)	16.51

Case Lot Measurement

Case Lot	1
Case Width	3.5
Case Height	2.75
Case Length	6.5
Case Lot Cube (ft.)	0.0362
Case Lot Weight (lbs.)	0.32

Lobster King™ Replacement Blade

Black polypropylene handle

Black polypropylene handle

Steel blade

PRODUCT SPECIFICATIONS

Model Information

UPC	029419792207
-----	--------------

Unit Dimensions

(W) Width (IN)	0
(H) Height (IN)	0

Weight

Weight (LB)	1.1
-------------	-----

Case Lot Measurement

Case Lot	1
Case Width	3.25
Case Height	1.5
Case Length	20
Case Lot Cube (ft.)	0.06
Case Lot Weight (lbs.)	1.1

PRODUCT **ACCESSORIES**

Name	Item #
Food Processor Blade Cleaning Brush	4425
Lobster King™ Replacement Blade	5103



Oyster King™ Replacement Blade

Durable steel point blade

Durable steel point blade

PRODUCT SPECIFICATIONS

Model Information

UPC

029419793266

Unit Dimensions

Overall Dimensions (IN)

0.52 x 0.78 x 1.92

(W) Width (IN)

0.52

(D) Depth (IN)

0.78

(H) Height (IN)

1.92

(W) Width (CM)

1.27

(D) Depth (CM)

1.9

(H) Height (CM)

4.8

Case Lot Measurement

Case Lot

1

Case Width

1

Case Height

1

Case Length

2

Case Lot Cube (ft.)

0.0012

Case Lot Weight (lbs.)

0.14

PRODUCT ACCESSORIES

Name

Item #

Food Processor Blade Cleaning Brush

4425



King Kutter™ manual food processor with suction cup base and shredder-cut, string-cut, and thin-slice-cut cones

The King Kutter manual food processor by Vollrath might just be the most versatile tool in your kitchen. Designed to shred, string and slice, this easy-to-use manual food processor features strong stainless steel cutting cones that make precise, consistent cuts. The sleek and sturdy design ensures simple operation, and the cutting cones can be swapped quickly

to change the cut style as needed. The suction cup base allows you to place your King Cutter wherever is most convenient, helping you prepare a wide variety of foods with impressive efficiency.

Precise stainless steel edge creates clean, consistent cuts easily and quickly

Simple manual operation means anyone can use it

Suction base allows you to place your King Cutter wherever you need it most and prevents unwanted movement during use

Swap out cutting cones to change cut style

Shredder-cut cone, string-cut cone and thin-slice-cut cone included

2-year limited warranty — does not include blades



PRODUCT **SPECIFICATIONS**

Model Information

UPC	029419795000
-----	--------------

Unit Dimensions

Overall Dimensions (IN)	8.25 x 9 x 12
(W) Width (IN)	8.25
(D) Depth (IN)	9
(H) Height (IN)	12
(W) Width (CM)	21
(D) Depth (CM)	22.9
(H) Height (CM)	30.5

Construction

Construction Material	Stainless Steel
-----------------------	-----------------

Case Lot Measurement

Case Lot	1
Case Width	9.125
Case Height	5
Case Length	11.75
Case Lot Cube (ft.)	0.31
Case Lot Weight (lbs.)	4.06

PRODUCT **ACCESSORIES**

Name	Item #
Food Processor Blade Cleaning Brush	4425
King Kutter™ 1/8" Shredder Cone	6011
King Kutter™ 3/16" String Cut Cone	6012
King Kutter™ 3/8" Petite French Fry Cut Cone	6013
King Kutter™ 1/8" Thin Slice Cut Cone	6014
King Kutter™ 3/16" Krinkle Cut Cone	6015
King Kutter™ 3/16" Thick Slice Cut Cone	6016

PRODUCT PARTS

Name	Part #
PIN	6031
BASE SUCTION	6027
HOPPER ASSY	6028
CLUTCH ASSY	6029
COVER	6032
HANDLE ASSY	6025



King Kutter™ manual food processor
with suction cup base and
shredder-cut, string-cut, French-fry-
cut, thin-slice-cut and crinkle-cut
cones

The King Kutter manual food processor by Vollrath might just be the most versatile tool in your kitchen. Designed for a wide variety of foods, this easy-to-use manual food processor features strong stainless steel cutting cones that make precise, consistent cuts. The sleek and sturdy design ensures simple operation, and the cutting cones can be swapped quickly to change the cut style as needed. The suction cup base allows you to place your King Kutter wherever is most convenient, helping you prepare a wide variety of foods with impressive efficiency.

Precise stainless steel edge creates clean, consistent cuts easily and quickly

Simple manual operation means anyone can use it

Suction base allows you to place your King Kutter wherever you need it most and prevents unwanted movement during use

Swap out cutting cones to change cut style

Shredder-cut cone, string-cut cone, French fry-cut cone, crinkle-cut cone and thin-slice-cut cone included

2-year limited warranty — does not include blades



PRODUCT **SPECIFICATIONS**

Model Information

UPC	029419795024
-----	--------------

Unit Dimensions

Overall Dimensions (IN)	8.25 x 9 x 12
(W) Width (IN)	8.25
(D) Depth (IN)	9
(H) Height (IN)	12
(W) Width (CM)	21
(D) Depth (CM)	22.9
(H) Height (CM)	30.5

Case Lot Measurement

Case Lot	1
Case Width	9.25
Case Height	5
Case Length	11.5
Case Lot Cube (ft.)	0.31
Case Lot Weight (lbs.)	4.9

PRODUCT **ACCESSORIES**

Name	Item #
Food Processor Blade Cleaning Brush	4425
King Kutter™ 1/8" Shredder Cone	6011
King Kutter™ 3/16" String Cut Cone	6012

Name	Item #
King Kutter™ 3/8" Petite French Fry Cut Cone	6013
King Kutter™ 1/8" Thin Slice Cut Cone	6014
King Kutter™ 3/16" Krinkle Cut Cone	6015
King Kutter™ 3/16" Thick Slice Cut Cone	6016

PRODUCT PARTS

Name	Part #
PIN	6031
BASE SUCTION	6027
HOPPER ASSY	6028
CLUTCH ASSY	6029
COVER	6032
HANDLE ASSY	6025



King Kutter™ 1/8" Shredder Cone

King Kutter™ Accessories

PRODUCT SPECIFICATIONS

Model Information

UPC

029419795048

Unit Dimensions

(W) Width (IN)	0
(H) Height (IN)	3.75
(DI) Diameter	4.11
(H) Height (CM)	9.52
(DI) Diameter (CM)	10.439

Weight

Weight (LB)	0.6
-------------	-----

Case Lot Measurement

Case Lot	1
Case Width	4.5
Case Height	4.25
Case Length	5
Case Lot Cube (ft.)	0.06
Case Lot Weight (lbs.)	0.6



King Cutter™ 3/16" String Cut Cone

King Cutter™ Accessories

PRODUCT SPECIFICATIONS

Model Information

UPC

029419795055

Unit Dimensions

(W) Width (IN)	0
(H) Height (IN)	3.75
(DI) Diameter	4.11
(H) Height (CM)	9.52
(DI) Diameter (CM)	10.439

Weight

Weight (LB)	0.6
-------------	-----

Case Lot Measurement

Case Lot	1
Case Width	4.5
Case Height	4.25
Case Length	5
Case Lot Cube (ft.)	0.06
Case Lot Weight (lbs.)	0.6

PRODUCT ACCESSORIES

Name	Item #
Food Processor Blade Cleaning Brush	4425



King Kutter™ 3/8" Petite French Fry Cut Cone

King Kutter™ Accessories

PRODUCT **SPECIFICATIONS**

Model Information

UPC

029419795062

Unit Dimensions

(W) Width (IN)

0

(H) Height (IN)

3.75

(DI) Diameter

4.11

(H) Height (CM)

9.52

(DI) Diameter (CM)

10.4394

Weight

Weight (LB)

0.6

Case Lot Measurement

Case Lot

1

Case Width

4.5

Case Height

4.25

Case Length

5

Case Lot Cube (ft.)

0.06

Case Lot Weight (lbs.)

0.6

PRODUCT ACCESSORIES

Name

Item #

Food Processor Blade Cleaning Brush

4425



King Cutter™ 1/8" Thin Slice Cut Cone

King Cutter™ Accessories

PRODUCT SPECIFICATIONS

Model Information

UPC

029419795079

Unit Dimensions

(W) Width (IN)

0

(H) Height (IN)

3.75

(DI) Diameter

4.11

(H) Height (CM)

9.52

(DI) Diameter (CM)

10.4394

Weight

Weight (LB)

0.6

Case Lot Measurement

Case Lot

1

Case Width

4.5

Case Height

4.25

Case Length

5

Case Lot Cube (ft.)

0.06

Case Lot Weight (lbs.)

0.6



King Cutter™ 3/16" Krinkle Cut Cone

King Cutter™ Accessories

PRODUCT SPECIFICATIONS

Model Information

UPC

029419795086

Unit Dimensions

(W) Width (IN)	0
(H) Height (IN)	3.75
(DI) Diameter	4.11
(H) Height (CM)	9.52
(DI) Diameter (CM)	10.439

Weight

Weight (LB)	0.6
-------------	-----

Case Lot Measurement

Case Lot	1
Case Width	4.5
Case Height	4.25
Case Length	5
Case Lot Cube (ft.)	0.06
Case Lot Weight (lbs.)	0.6



King Cutter™ 3/16" Thick Slice Cut Cone

King Cutter™ Accessories

PRODUCT SPECIFICATIONS

Model Information

UPC

029419795093

Unit Dimensions

(W) Width (IN)

0

(H) Height (IN)

3.75

(DI) Diameter

4.11

(H) Height (CM)

9.52

(DI) Diameter (CM)

10.439

Weight

Weight (LB)

0.6

Case Lot Measurement

Case Lot

1

Case Width

4.5

Case Height

4.25

Case Length

5

Case Lot Cube (ft.)

0.06

Case Lot Weight (lbs.)

0.6



1/4-inch-dice Insta Cut® 3.5 manual food processor

Save time and energy with the Insta Cut 3.5 manual food processor by Vollrath. The sharp blades accurately cut fruits and vegetables with one stroke, without causing bruising or waste. The 1/4-inch-dice blade assembly simply pops in and out for easy changing and cleaning, and its speed makes it perfect for any prep kitchen. The sled-leg base design on this tabletop model offers exceptional stability, and suction feet prevent unwanted movement.

Easily cuts a variety of fruits and vegetables

Not intended for hard root vegetables like carrots

Corrosion-resistant blades never need to be adjusted and provide years of service

Sled-leg aluminum base and stainless steel rods are strong, sturdy and reliable

Suction feet prevent sliding

Blade assembly pops in and out for easy cleaning

Additional blade sets, such as corers or wedgers, are sold separately for added versatility

NSF-certified

2-year limited warranty — does not include blades

PRODUCT SPECIFICATIONS

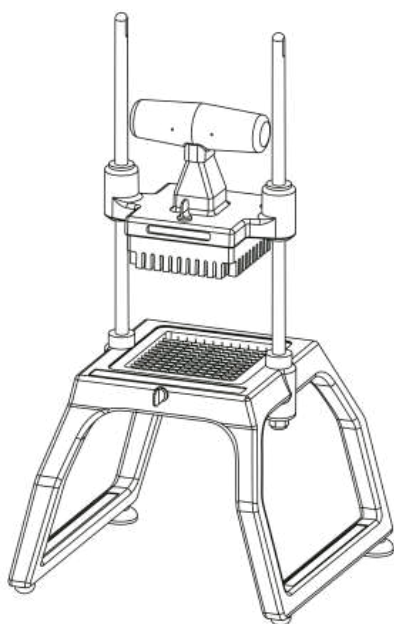

FRONT VIEW

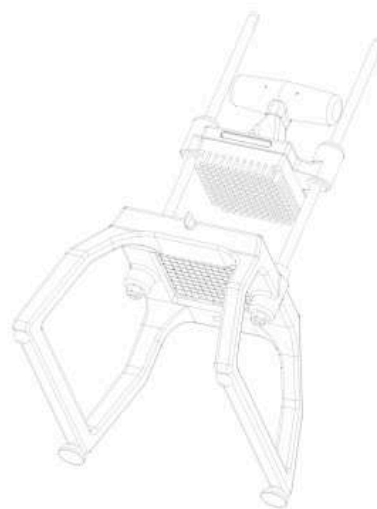

BOTTOM VIEW

Model Information

UPC

029419776801

Unit Dimensions

Overall Dimensions (IN)

9 x 9 x 17.125

(W) Width (IN)	9
(D) Depth (IN)	9
(H) Height (IN)	17.12
Product Overall Height - Open (IN)	18
Product Overall Height - Closed (IN)	17.125
Cut Size (IN)	0.25
(W) Width (CM)	23
(D) Depth (CM)	23
(H) Height (CM)	43.5
Product Overall Height - Open (CM)	45.7
Product Overall Height - Closed (CM)	43.5
Cut Size (CM)	0.6
Size	0.25

Case Lot Measurement

Case Lot	1
Case Width	12.25
Case Height	10
Case Length	19.25
Case Lot Cube (ft.)	1.39
Case Lot Weight (lbs.)	7.6

PRODUCT ACCESSORIES

Name	Item #
Food Processor Blade Cleaning Brush	4425
T-handle, pusher block and ¼-inch dicing replacement blade assembly for InstaCut® 3.5 manual food processor for fruits and vegetables	15059

Name	Item #
¼-inch-dice replacement blade assembly for Insta Cut® 3.5 manual food processor	15062
T-handle, pusher block and ¼" x ½" dice replacement blade assembly for Insta Cut® 3.5 manual food processor	15085
¼" x ½" dice replacement blade assembly for Insta Cut® 3.5 manual food processor	15086
Replacement metal base for tabletop Insta Cut® 3.5 manual food processor	15100

PRODUCT PARTS

Name	Part #
RUBBER FOOT SUCTION	379015
SCREW THUMB 1/4-20-3/4	2014012
PUSH-ON RETAINING WASHER	351442-1
GUIDE ROD QUICK CUT	379031
LABEL CAUTION	2802857
WASHER RUBBER 3/8 ID	2241001
BASE INSTACUT 3.5	379001
FEET SUCTION	2720009
NUT HEX NYLOC 5/16-18	855319
NUT HEX NYLOC 5/16-18	353
INSTACUT 3.5 T-HANDLE/PUSHER	354486-1
DICER HEAD 1/4&1/2	354485-1
BUMPER (FOOT) BLACK	2319
RUBBER FEET SCREW ON	855522



$\frac{3}{8}$ -inch-dice Insta Cut® 3.5 manual food processor

Save time and energy with the Insta Cut 3.5 manual food processor by Vollrath. The sharp blades accurately cut fruits and vegetables with one stroke, without causing bruising or waste. The $\frac{3}{8}$ -inch-dice blade assembly simply pops in and out for easy changing and cleaning, and its speed makes it perfect for any prep kitchen. The sled-leg base design on this tabletop model offers exceptional stability, and suction feet prevent unwanted movement.

Easily cuts a variety of fruits and vegetables

Not intended for hard root vegetables like carrots

Corrosion-resistant blades never need to be adjusted and provide years of service

Sled-leg aluminum base and stainless steel rods are strong, sturdy and reliable

Suction feet prevent sliding

Blade assembly pops in and out for easy cleaning

Additional blade sets, such as corers or wedgers, are sold separately for added versatility

NSF-certified

2-year limited warranty — does not include blades

PRODUCT SPECIFICATIONS

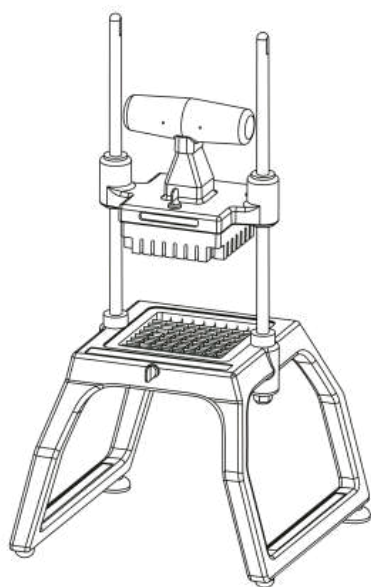

FRONT VIEW

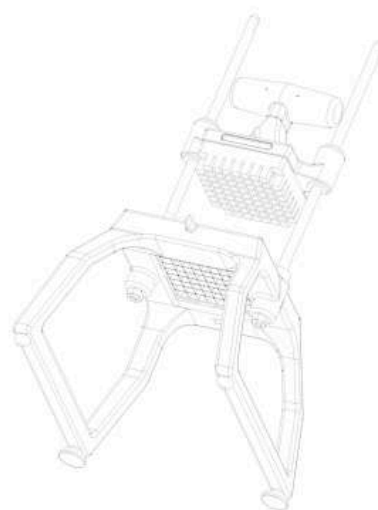

BOTTOM VIEW

Model Information

UPC

029419776849

Unit Dimensions

Overall Dimensions (IN)

9 x 9 x 17.125

(W) Width (IN)	9
(D) Depth (IN)	9
(H) Height (IN)	17.12
Product Overall Height - Open (IN)	18
Product Overall Height - Closed (IN)	17.125
Cut Size (IN)	0.375
(W) Width (CM)	23
(D) Depth (CM)	23
(H) Height (CM)	43.5
Product Overall Height - Open (CM)	45.7
Product Overall Height - Closed (CM)	43.5
Cut Size (CM)	1
Size	0.375

Construction

Product Function	Dicer
------------------	-------

Case Lot Measurement

Case Lot	1
Case Width	12
Case Height	10.5
Case Length	19.5
Case Lot Cube (ft.)	1.42
Case Lot Weight (lbs.)	7.7

PRODUCT **ACCESSORIES**

Name	Item #
Food Processor Blade Cleaning Brush	4425
T-handle, pusher block and 3/8-inch dicing replacement blade assembly for InstaCut® 3.5 manual food processor for fruits and vegetables	15060
3/8-inch-dice replacement blade assembly for Insta Cut® 3.5 manual food processor	15063
T-handle, pusher block and 1/4" x 1/2" dice replacement blade assembly for Insta Cut® 3.5 manual food processor	15085
1/4" x 1/2" dice replacement blade assembly for Insta Cut® 3.5 manual food processor	15086
Replacement metal base for tabletop Insta Cut® 3.5 manual food processor	15100

PRODUCT PARTS

Name	Part #
RUBBER FOOT SUCTION	379015
SCREW THUMB 1/4-20-3/4	2014012
PUSH-ON RETAINING WASHER	351442-1
BASE INSTACUT 3.5	379001
FEET SUCTION	2720009
NUT HEX NYLOC 5/16-18	855319
LABEL CAUTION	2802857
WASHER RUBBER 3/8 ID	2241001
NUT HEX NYLOC 5/16-18	353
RUBBER FEET SCREW ON	855522
GUIDE ROD QUICK CUT	379031
BUMPER (FOOT) BLACK	2319
PUSHERHEAD BLK 3/8	354484-1
INSTACUT 3.5 T-HANDLE/PUSHER	354486-1



1/2-inch-dice Insta Cut® 3.5 manual food processor

Save time and energy with the Insta Cut 3.5 manual food processor by Vollrath. The sharp blades accurately cut fruits and vegetables with one stroke, without causing bruising or waste. The 1/2-inch-dice blade assembly simply pops in and out for easy changing and cleaning, and its speed makes it perfect for any prep kitchen. The sled-leg base design on this tabletop model offers exceptional stability, and suction feet prevent unwanted movement.

Easily cuts a variety of fruits and vegetables

Not intended for hard root vegetables like carrots

Corrosion-resistant blades never need to be adjusted and provide years of service

Sled-leg aluminum base and stainless steel rods are strong, sturdy and reliable

Suction feet prevent sliding

Blade assembly pops in and out for easy cleaning

Additional blade sets, such as corers or wedgers, are sold separately for added versatility

NSF-certified

2-year limited warranty — does not include blades

PRODUCT SPECIFICATIONS

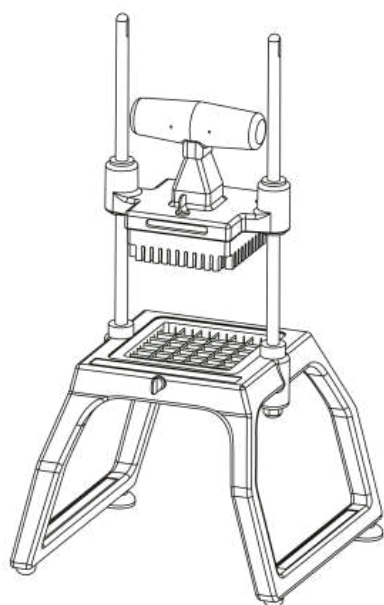

FRONT VIEW

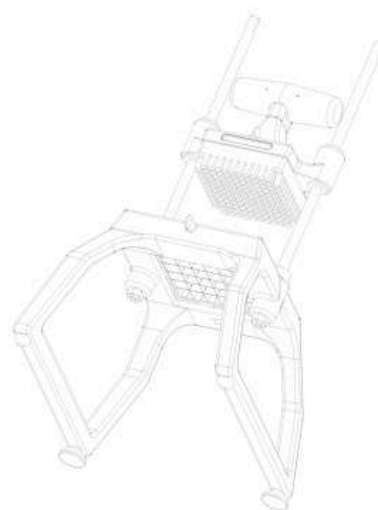

BOTTOM VIEW

Model Information

UPC

029419776887

Unit Dimensions

Overall Dimensions (IN)

9 x 9 x 17.125

(W) Width (IN)	9
(D) Depth (IN)	9
(H) Height (IN)	17.12
Product Overall Height - Open (IN)	18
Product Overall Height - Closed (IN)	17.125
Cut Size (IN)	0.5
(W) Width (CM)	23
(D) Depth (CM)	23
(H) Height (CM)	43.5
Product Overall Height - Open (CM)	45.7
Product Overall Height - Closed (CM)	43.5
Cut Size (CM)	1.3
Size	0.5

Case Lot Measurement

Case Lot	1
Case Width	12.5
Case Height	12.5
Case Length	21.5
Case Lot Cube (ft.)	1.94
Case Lot Weight (lbs.)	7.5

PRODUCT ACCESSORIES

Name	Item #
Food Processor Blade Cleaning Brush	4425
T-handle, pusher block and ½-inch-dice replacement blade assembly for Insta Cut® 3.5 manual food processor	15061

Name	Item #
½-inch-dice replacement blade assembly for Insta Cut® 3.5 manual food processor	15064
T-handle, pusher block and ¼" x ½" dice replacement blade assembly for Insta Cut® 3.5 manual food processor	15085
¼" x ½" dice replacement blade assembly for Insta Cut® 3.5 manual food processor	15086
Replacement metal base for tabletop Insta Cut® 3.5 manual food processor	15100

PRODUCT PARTS

Name	Part #
RUBBER FOOT SUCTION	379015
SCREW THUMB 1/4-20-3/4	2014012
PUSH-ON RETAINING WASHER	351442-1
GUIDE ROD QUICK CUT	379031
LABEL CAUTION	2802857
WASHER RUBBER 3/8 ID	2241001
BASE INSTACUT 3.5	379001
FEET SUCTION	2720009
NUT HEX NYLOC 5/16-18	855319
NUT HEX NYLOC 5/16-18	353
INSTACUT 3.5 T-HANDLE/PUSHER	354486-1
DICER HEAD 1/4&1/2	354485-1
BUMPER (FOOT) BLACK	2319
RUBBER FEET SCREW ON	855522



4-section-wedge Insta Cut® 3.5 manual food processor

Save time and energy with the Insta Cut 3.5 manual food processor by Vollrath. The sharp blades accurately cut fruits and vegetables with one stroke, without causing bruising or waste. The 4-section-wedge blade assembly simply pops in and out for easy changing and cleaning, and its speed makes it perfect for any prep kitchen. The sled-leg base design on this tabletop model offers exceptional stability, and suction feet prevent unwanted movement.

Easily cuts a variety of fruits and vegetables

Not intended for hard root vegetables like carrots

Corrosion-resistant blades never need to be adjusted and provide years of service

Sled-leg aluminum base and stainless steel rods are strong, sturdy and reliable

Suction feet prevent sliding

Blade assembly pops in and out for easy cleaning

Additional blade sets, such as dicers or corers, are sold separately for added versatility

NSF-certified

2-year limited warranty — does not include blades

PRODUCT SPECIFICATIONS

Model Information

UPC	029419776924
-----	--------------

Unit Dimensions

Overall Dimensions (IN)	9 x 9 x 17.125
-------------------------	----------------

(W) Width (IN)	9
----------------	---

Product Overall Width - Open (IN)	9
-----------------------------------	---

Product Overall Width - Closed (IN)	9
-------------------------------------	---

(D) Depth (IN)	9
----------------	---

Product Overall Depth - Open (IN)	9
-----------------------------------	---

Product Overall Depth - Closed (IN)	9
-------------------------------------	---

(H) Height (IN)	17.12
-----------------	-------

Product Overall Height - Open (IN)	18
------------------------------------	----

Product Overall Height - Closed (IN)	17.125
--------------------------------------	--------

(W) Width (CM)	23
----------------	----

Product Overall Width - Open (CM)	23
Product Overall Width - Closed (CM)	23
(D) Depth (CM)	23
Product Overall Depth - Open (CM)	23
Product Overall Depth - Closed (CM)	23
(H) Height (CM)	43.5
Product Overall Height - Open (CM)	45.7
Product Overall Height - Closed (CM)	43.5
Size	4

Construction

Product Function	Wedge
------------------	-------

Case Lot Measurement

Case Lot	1
Case Width	10.25
Case Height	19.5
Case Length	12
Case Lot Cube (ft.)	1.39
Case Lot Weight (lbs.)	7.98

PRODUCT ACCESSORIES

Name	Item #
Food Processor Blade Cleaning Brush	4425
T-handle, pusher block and 4-section-wedge replacement blade assembly for Insta Cut® 3.5 manual food processor	15050

Name	Item #
4-section-wedge replacement blade assembly for Insta Cut® 3.5 manual food processor	15065
Replacement metal base for tabletop Insta Cut® 3.5 manual food processor	15100

PRODUCT PARTS

Name	Part #
RUBBER FOOT SUCTION	379015
SCREW THUMB 1/4-20-3/4	2014012
PUSH-ON RETAINING WASHER	351442-1
GUIDE ROD QUICK CUT	379031
LABEL CAUTION	2802857
WASHER RUBBER 3/8 ID	2241001
BASE INSTACUT 3.5	379001
NUT HEX NYLOC 5/16-18	353
PUSHERHEAD 8 SECTION	379038
BUMPER (FOOT) BLACK	2319
NUT HEX NYLOC 5/16-18	855319
RUBBER FEET SCREW ON	855522
INSTACUT 3.5 T-HANDLE/PUSHER	354486-1
FEET SUCTION	2720009



6-section-wedge Insta Cut® 3.5 manual food processor

Save time and energy with the Insta Cut 3.5 manual food processor by Vollrath. The sharp blades accurately cut fruits and vegetables with one stroke, without causing bruising or waste. The 6-section-wedge blade assembly simply pops in and out for easy changing and cleaning, and its speed makes it perfect for any prep kitchen. The sled-leg base design on this tabletop model offers exceptional stability, and suction feet prevent unwanted movement.

Easily cuts a variety of fruits and vegetables

Not intended for hard root vegetables like carrots

Corrosion-resistant blades never need to be adjusted and provide years of service

Sled-leg aluminum base and stainless steel rods are strong, sturdy and reliable

Suction feet prevent sliding

Blade assembly pops in and out for easy cleaning

Additional blade sets, such as dicers or corers, are sold separately for added versatility

NSF-certified

2-year limited warranty — does not include blades

PRODUCT SPECIFICATIONS

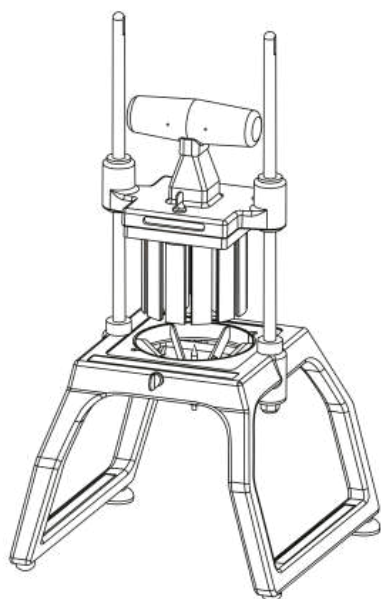

FRONT VIEW

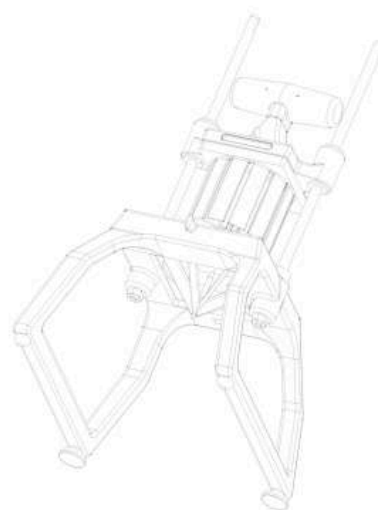

BOTTOM VIEW

Model Information

P-EAN 13

8421661150057

UPC

029419776962

Unit Dimensions

Overall Dimensions (IN)	9 x 9 x 17.125
(W) Width (IN)	9
(D) Depth (IN)	9
(H) Height (IN)	17.12
Product Overall Height - Open (IN)	18
Product Overall Height - Closed (IN)	17.125
(W) Width (CM)	23
(D) Depth (CM)	23
(H) Height (CM)	43.5
Product Overall Height - Open (CM)	45.7
Product Overall Height - Closed (CM)	43.5
Size	6

Construction

Product Function	Wedge
------------------	-------

Case Lot Measurement

Case Lot	1
Case Width	10.25
Case Height	12
Case Length	12
Case Lot Cube (ft.)	1.39
Case Lot Weight (lbs.)	7.92

PRODUCT ACCESSORIES

Name	Item #
T-handle, pusher block and 6-section-wedge replacement blade assembly for Insta Cut® 3.5 manual food processor	15052
6-section-wedge replacement blade assembly for wall-mount Insta Cut® 3.5 manual food processor	15067



8-section-wedge Insta Cut® 3.5 manual food processor

Save time and energy with the Insta Cut 3.5 manual food processor by Vollrath. The sharp blades accurately cut fruits and vegetables with one stroke, without causing bruising or waste. The 8-section-wedge blade assembly simply pops in and out for easy changing and cleaning, and its speed makes it perfect for any prep kitchen. The sled-leg base design on this tabletop model offers exceptional stability, and suction feet prevent unwanted movement.

Easily cuts a variety of fruits and vegetables

Not intended for hard root vegetables like carrots

Corrosion-resistant blades never need to be adjusted and provide years of service

Sled-leg aluminum base and stainless steel rods are strong, sturdy and reliable

Suction feet prevent sliding

Blade assembly pops in and out for easy cleaning

Additional blade sets, such as dicers or corers, are sold separately for added versatility

NSF-certified

2-year limited warranty — does not include blades

PRODUCT SPECIFICATIONS

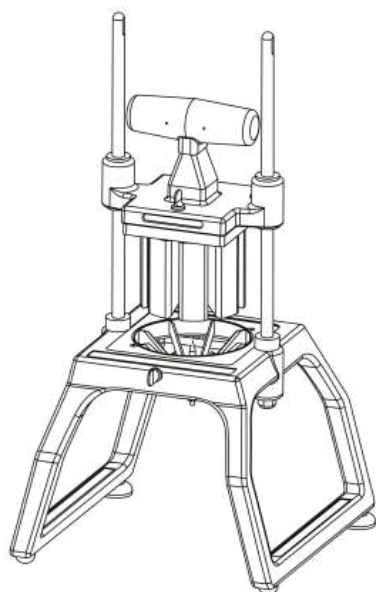

FRONT VIEW

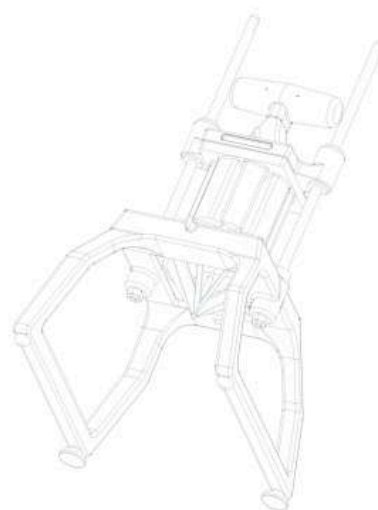

BOTTOM VIEW

Model Information

UPC

029419777006

Unit Dimensions

Overall Dimensions (IN)

9 x 9 x 17.125

(W) Width (IN)	9
(D) Depth (IN)	9
(H) Height (IN)	17.12
Product Overall Height - Open (IN)	18
Product Overall Height - Closed (IN)	17.125
(W) Width (CM)	23
(D) Depth (CM)	23
(H) Height (CM)	43.5
Product Overall Height - Open (CM)	45.7
Product Overall Height - Closed (CM)	43.5
Size	8

Construction

Product Function	Wedge
------------------	-------

Case Lot Measurement

Case Lot	1
Case Width	10.25
Case Height	12
Case Length	12
Case Lot Cube (ft.)	1.39
Case Lot Weight (lbs.)	8.0

PRODUCT ACCESSORIES

Name	Item #
Food Processor Blade Cleaning Brush	4425

Name	Item #
T-handle, pusher block and 8-section-wedge replacement blade assembly for Insta Cut® 3.5 manual food processor	15053
8-section-wedge replacement blade assembly for Insta Cut® 3.5 manual food processor	15068
Replacement metal base for tabletop Insta Cut® 3.5 manual food processor	15100
Tote 'N Store™ chafer box in gray	52647

PRODUCT PARTS

Name	Part #
RUBBER FOOT SUCTION	379015
SCREW THUMB 1/4-20-3/4	2014012
PUSH-ON RETAINING WASHER	351442-1
GUIDE ROD QUICK CUT	379031
LABEL CAUTION	2802857
WASHER RUBBER 3/8 ID	2241001
BASE INSTACUT 3.5	379001
NUT HEX NYLOC 5/16-18	353
PUSHERHEAD 8 SECTION	379038
BUMPER (FOOT) BLACK	2319
NUT HEX NYLOC 5/16-18	855319
RUBBER FEET SCREW ON	855522
INSTACUT 3.5 T-HANDLE/PUSHER	354486-1
FEET SUCTION	2720009



10-section-wedge Insta Cut® 3.5 manual food processor

Save time and energy with the Insta Cut 3.5 manual food processor by Vollrath. The sharp blades accurately cut fruits and vegetables with one stroke, without causing bruising or waste. The 10-section-wedge blade assembly simply pops in and out for easy changing and cleaning, and its speed makes it perfect for any prep kitchen. The sled-leg base design on this tabletop model offers exceptional stability, and suction feet prevent unwanted movement.

Easily cuts a variety of fruits and vegetables

Not intended for hard root vegetables like carrots

Corrosion-resistant blades never need to be adjusted and provide years of service

Sled-leg aluminum base and stainless steel rods are strong, sturdy and reliable

Suction feet prevent sliding

Blade assembly pops in and out for easy cleaning

Additional blade sets, such as dicers or corers, are sold separately for added versatility

NSF-certified

2-year limited warranty — does not include blades

PRODUCT SPECIFICATIONS

Model Information

P-EAN 13	8421661150071
----------	---------------

UPC	029419777044
-----	--------------

Unit Dimensions

Overall Dimensions (IN)	9 x 9 x 17.125
-------------------------	----------------

(W) Width (IN)	9
----------------	---

Product Overall Width - Open (IN)	9
-----------------------------------	---

Product Overall Width - Closed (IN)	9
-------------------------------------	---

(D) Depth (IN)	9
----------------	---

Product Overall Depth - Open (IN)	9
-----------------------------------	---

Product Overall Depth - Closed (IN)	9
-------------------------------------	---

(H) Height (IN)	17.12
-----------------	-------

Product Overall Height - Open (IN)	18
------------------------------------	----

Product Overall Height - Closed (IN)	17.125
--------------------------------------	--------

(W) Width (CM)	23
Product Overall Width - Open (CM)	23
Product Overall Width - Closed (CM)	23
(D) Depth (CM)	23
Product Overall Depth - Open (CM)	23
Product Overall Depth - Closed (CM)	23
(H) Height (CM)	43.5
Product Overall Height - Open (CM)	45.7
Product Overall Height - Closed (CM)	43.5
Size	10

Construction

Product Function	Wedge
------------------	-------

Case Lot Measurement

Case Lot	1
Case Width	12.5
Case Height	10.125
Case Length	19.5
Case Lot Cube (ft.)	1.43
Case Lot Weight (lbs.)	8.0

PRODUCT ACCESSORIES

Name	Item #
T-handle, pusher block and 10-section-wedge replacement blade assembly for Insta Cut® 3.5 manual food processor	15054

Name	Item #
10-section-wedge replacement blade assembly for wall-mount Insta Cut® 3.5 manual food processor	15069



12-section-wedge Insta Cut® 3.5 manual food processor

Save time and energy with the Insta Cut 3.5 manual food processor by Vollrath. The sharp blades accurately cut fruits and vegetables with one stroke, without causing bruising or waste. The 12-section-wedge blade assembly simply pops in and out for easy changing and cleaning, and its speed makes it perfect for any prep kitchen. The sled-leg base design on this tabletop model offers exceptional stability, and suction feet prevent unwanted movement.

Easily cuts a variety of fruits and vegetables

Not intended for hard root vegetables like carrots

Corrosion-resistant blades never need to be adjusted and provide years of service

Sled-leg aluminum base and stainless steel rods are strong, sturdy and reliable

Suction feet prevent sliding

Blade assembly pops in and out for easy cleaning

Additional blade sets, such as dicers or corers, are sold separately for added versatility

NSF-certified

2-year limited warranty — does not include blades

PRODUCT SPECIFICATIONS

Model Information

UPC	029419777082
-----	--------------

Unit Dimensions

Overall Dimensions (IN)	9 x 9 x 17.125
-------------------------	----------------

(W) Width (IN)	9
----------------	---

Product Overall Width - Open (IN)	9
-----------------------------------	---

Product Overall Width - Closed (IN)	9
-------------------------------------	---

(D) Depth (IN)	9
----------------	---

Product Overall Depth - Open (IN)	9
-----------------------------------	---

Product Overall Depth - Closed (IN)	9
-------------------------------------	---

(H) Height (IN)	17.12
-----------------	-------

Product Overall Height - Open (IN)	18
------------------------------------	----

Product Overall Height - Closed (IN)	17.125
--------------------------------------	--------

(W) Width (CM)	23
----------------	----

Product Overall Width - Open (CM)	23
Product Overall Width - Closed (CM)	23
(D) Depth (CM)	23
Product Overall Depth - Open (CM)	23
Product Overall Depth - Closed (CM)	23
(H) Height (CM)	43.5
Product Overall Height - Open (CM)	45.7
Product Overall Height - Closed (CM)	43.5
Size	12

Construction

Product Function	Wedge
------------------	-------

Case Lot Measurement

Case Lot	1
Case Width	12.5
Case Height	19.4882
Case Length	19.5
Case Lot Cube (ft.)	1.43
Case Lot Weight (lbs.)	8.0

PRODUCT ACCESSORIES

Name	Item #
Food Processor Blade Cleaning Brush	4425
T-handle, pusher block and 12-section-wedge replacement blade assembly for Insta Cut® 3.5 manual food processor	15055

Name	Item #
12-section-wedge replacement blade assembly for Insta Cut® 3.5 manual food processor	15070
Replacement metal base for tabletop Insta Cut® 3.5 manual food processor	15100

PRODUCT PARTS

Name	Part #
RUBBER FOOT SUCTION	379015
SCREW THUMB 1/4-20-3/4	2014012
PUSH-ON RETAINING WASHER	351442-1
PUSHERHEAD 12 SECTION	379039
LABEL CAUTION	2802857
WASHER RUBBER 3/8 ID	2241001
BASE INSTACUT 3.5	379001
FEET SUCTION	2720009
NUT HEX NYLOC 5/16-18	855319
BUMPER (FOOT) BLACK	2319
NUT HEX NYLOC 5/16-18	353
INSTACUT 3.5 T-HANDLE/PUSHER	354486-1
RUBBER FEET SCREW ON	855522
GUIDE ROD QUICK CUT	379031



6-section-core Insta Cut® 3.5 manual food processor

Save time and energy with the Insta Cut 3.5 manual food processor by Vollrath. This sturdy unit cuts fruits and vegetables accurately with one stroke, without causing bruising or waste, thanks to the sharp blades. The 6-section-core blade assembly simply pops in and out for easy changing and cleaning, and its speed makes it perfect for any prep kitchen. The sled-leg base design on this tabletop model offers exceptional stability, and suction feet prevent unwanted movement.

Sharp blades cut a variety of fruits and vegetables without causing bruising or waste

Not intended for hard root vegetables like carrots

Thermoset, corrosion-resistant blade assembly doesn't need to be adjusted and provides years of service

Sled-leg aluminum base and stainless steel rods are strong, sturdy and reliable

Suction feet prevent sliding

Blade assembly pops in and out for quick changing and cleaning

Additional blade sets, such as dicers or wedgers, are sold separately for added versatility

NSF-certified

2-year limited warranty — does not include blades

PRODUCT SPECIFICATIONS

Model Information

UPC	029419777129
-----	--------------

Unit Dimensions

Overall Dimensions (IN)	9 x 9 x 17.125
-------------------------	----------------

(W) Width (IN)	9
----------------	---

Product Overall Width - Open (IN)	9
-----------------------------------	---

Product Overall Width - Closed (IN)	9
-------------------------------------	---

(D) Depth (IN)	9
----------------	---

Product Overall Depth - Open (IN)	9
-----------------------------------	---

Product Overall Depth - Closed (IN)	9
-------------------------------------	---

(H) Height (IN)	17.12
-----------------	-------

Product Overall Height - Open (IN)	18
------------------------------------	----

Product Overall Height - Closed (IN)	17.125
--------------------------------------	--------

(W) Width (CM)	23
----------------	----

Product Overall Width - Open (CM)	23
Product Overall Width - Closed (CM)	23
(D) Depth (CM)	23
Product Overall Depth - Open (CM)	23
Product Overall Depth - Closed (CM)	23
(H) Height (CM)	43.5
Product Overall Height - Open (CM)	45.7
Product Overall Height - Closed (CM)	43.5
Size	6

Construction

Product Function	Corer
------------------	-------

Case Lot Measurement

Case Lot	1
Case Width	10.25
Case Height	19.75
Case Length	12
Case Lot Cube (ft.)	1.41
Case Lot Weight (lbs.)	8.0

PRODUCT ACCESSORIES

Name	Item #
Food Processor Blade Cleaning Brush	4425
6-section-core replacement blade assembly for Insta Cut® 3.5 manual food processor	15071

Name	Item #
T-handle, pusher block and 6-section-core replacement blade assembly for Insta Cut® 3.5 manual food processor	15087
Replacement metal base for tabletop Insta Cut® 3.5 manual food processor	15100

PRODUCT PARTS

Name	Part #
RUBBER FOOT SUCTION	379015
SCREW THUMB 1/4-20-3/4	2014012
PUSH-ON RETAINING WASHER	351442-1
GUIDE ROD QUICK CUT	379031
LABEL CAUTION	2802857
WASHER RUBBER 3/8 ID	2241001
BUMPER (FOOT) BLACK	2319
PUSHERHEAD 6-12 SECTION	379061
BASE INSTACUT 3.5	379001
FEET SUCTION	2720009
NUT HEX NYLOC 5/16-18	855319
NUT HEX NYLOC 5/16-18	353
RUBBER FEET SCREW ON	855522
INSTACUT 3.5 T-HANDLE/PUSHER	354486-1



8-section-core Insta Cut® 3.5 manual food processor

Save time and energy with the Insta Cut 3.5 manual food processor by Vollrath. This sturdy unit cuts fruits and vegetables accurately with one stroke, without causing bruising or waste, thanks to the sharp blades. The 8-section-core blade assembly simply pops in and out for easy changing and cleaning, and its speed makes it perfect for any prep kitchen. The sled-leg base design on this tabletop model offers exceptional stability, and suction feet prevent unwanted movement.

Sharp blades cut a variety of fruits and vegetables without causing bruising or waste

Not intended for hard root vegetables like carrots

Thermoset, corrosion-resistant blade assembly doesn't need to be adjusted and provides years of service

Sled-leg aluminum base and stainless steel rods are strong, sturdy and reliable

Suction feet prevent sliding

Blade assembly pops in and out for quick changing and cleaning

Additional blade sets, such as dicers or wedgers, are sold separately for added versatility

NSF-certified

2-year limited warranty — does not include blades

PRODUCT SPECIFICATIONS

Model Information

UPC	029419777181
-----	--------------

Unit Dimensions

Overall Dimensions (IN)	9 x 9 x 17.125
-------------------------	----------------

(W) Width (IN)	9
----------------	---

Product Overall Width - Open (IN)	9
-----------------------------------	---

Product Overall Width - Closed (IN)	9
-------------------------------------	---

(D) Depth (IN)	9
----------------	---

Product Overall Depth - Open (IN)	9
-----------------------------------	---

Product Overall Depth - Closed (IN)	9
-------------------------------------	---

(H) Height (IN)	17.12
-----------------	-------

Product Overall Height - Open (IN)	18
------------------------------------	----

Product Overall Height - Closed (IN)	17.125
--------------------------------------	--------

(W) Width (CM)	23
----------------	----

Product Overall Width - Open (CM)	23
Product Overall Width - Closed (CM)	23
(D) Depth (CM)	23
Product Overall Depth - Open (CM)	23
Product Overall Depth - Closed (CM)	23
(H) Height (CM)	43.5
Product Overall Height - Open (CM)	45.7
Product Overall Height - Closed (CM)	43.5
Size	8

Construction

Product Function	Corer
------------------	-------

Case Lot Measurement

Case Lot	1
Case Width	12.25
Case Height	10
Case Length	19.5
Case Lot Cube (ft.)	1.38
Case Lot Weight (lbs.)	18.02

PRODUCT ACCESSORIES

Name	Item #
Food Processor Blade Cleaning Brush	4425
T-handle, pusher block and 8-section-core replacement blade assembly for Insta Cut® 3.5 manual food processor	15058

Name	Item #
8-section-core replacement blade assembly for Insta Cut® 3.5 manual food processor	15072
Replacement metal base for tabletop Insta Cut® 3.5 manual food processor	15100
Tote 'N Store™ chafer box in gray	52647

PRODUCT PARTS

Name	Part #
RUBBER FOOT SUCTION	379015
SCREW THUMB 1/4-20-3/4	2014012
PUSH-ON RETAINING WASHER	351442-1
BASE INSTACUT 3.5	379001
LABEL CAUTION	2802857
WASHER RUBBER 3/8 ID	2241001
GUIDE ROD QUICK CUT	379031
FEET SUCTION	2720009
NUT HEX NYLOC 5/16-18	855319
HEAD CORE 8 SECT	379041
RUBBER FEET SCREW ON	855522
BUMPER (FOOT) BLACK	2319
INSTACUT 3.5 T-HANDLE/PUSHER	354486-1
NUT HEX NYLOC 5/16-18	353



1/4-inch-dicer Insta Cut® 3.5 wall-mount manual food processor for fruits and vegetables

Save time and energy with the Insta Cut 3.5 dicer by Vollrath. This sturdy dicer cuts fruits and vegetables accurately with one stroke, without causing bruising or waste, thanks to the sharp blades. The 1/4-inch dicer blade simply pops in and out for easy changing and cleaning, and its speed makes it perfect for any prep kitchen. The wall-mount design saves space and prevents any unwanted movement.

Sharp blades cut a variety of fruits and vegetables without causing bruising or waste

Not intended for hard root vegetables like carrots

Thermoset, corrosion-resistant blade assembly doesn't need to be adjusted

Wall-mount design saves space and prevents unwanted movement

Blade assembly pops in and out for quick changing and cleaning

Additional blades, such as corers or wedgers, are sold separately for added versatility

NSF-certified

Captive fasteners stay put, so they won't get misplaced or lost in food items

2-year limited warranty — does not include blades

PRODUCT SPECIFICATIONS

Model Information

UPC	029419777228
-----	--------------

Unit Dimensions

Overall Dimensions (IN)	8 x 14.5 x 14
-------------------------	---------------

(W) Width (IN)	8
----------------	---

Product Overall Width - Open (IN)	8
-----------------------------------	---

Product Overall Width - Closed (IN)	8
-------------------------------------	---

(D) Depth (IN)	14.5
----------------	------

Product Overall Depth - Open (IN)	14.5
-----------------------------------	------

Product Overall Depth - Closed (IN)	14.5
-------------------------------------	------

(H) Height (IN)	14
-----------------	----

Product Overall Height - Open (IN)	22.25
------------------------------------	-------

Product Overall Height - Closed (IN)	14
--------------------------------------	----

Cut Size (IN)	0.25
(W) Width (CM)	20.3
Product Overall Width - Open (CM)	20.3
Product Overall Width - Closed (CM)	20.3
(D) Depth (CM)	36.8
Product Overall Depth - Open (CM)	36.8
Product Overall Depth - Closed (CM)	36.8
(H) Height (CM)	35.6
Product Overall Height - Open (CM)	56.5
Product Overall Height - Closed (CM)	35.6
Cut Size (CM)	0.6
Size	0.25

Construction

Product Function	Dicer
------------------	-------

Case Lot Measurement

Case Lot	1
Case Width	13.25
Case Height	16
Case Length	15.5
Case Lot Cube (ft.)	1.94
Case Lot Weight (lbs.)	13.1

PRODUCT ACCESSORIES

Name	Item #
Food Processor Blade Cleaning Brush	4425

Name	Item #
¼-inch-dice replacement blade assembly for Insta Cut® 3.5 manual food processor	15062
Pusher block and ¼-inch-dice replacement blade assembly for wall-mounted Insta Cut® 3.5 manual food processor	15081
Wall-mount bracket for Insta Cut® 3.5 manual food processor	15125
Tote 'N Store™ chafer box in gray	52647

PRODUCT PARTS

Name	Part #
SCREW THUMB 1/4-20-3/4	2014012
BASE INSTA CUT	379030
PUSH-ON RETAINING WASHER	351442-1
GUIDE ROD QUICK CUT	379031
LABEL CAUTION	2802857
WASHER RUBBER 3/8 ID	2241001
SCR HHCSS 1/4-20X1	379025
SCR NH 6-32 UNCX1/4	379016
NUT HEX NYLOC 5/16-18	855319
HANDLE LINK QUICK CUT	379027
HANDLE CASTING BLM	379052
DICER HEAD 1/4&1/2	354485-1
NUT HEX NYLOC 5/16-18	353
PULL PIN BASE 1/4	4411
SCREW SHOULDER SLOT	379045
BLADE HOLDER INSTACUT	379033
NUT LOCK #10-32	379046



$\frac{3}{8}$ -inch-dice wall-mount Insta Cut® 3.5 manual food processor

Save time and energy with the Insta Cut 3.5 manual food processor by Vollrath. This sturdy unit cuts fruits and vegetables accurately with one stroke, without causing bruising or waste, thanks to the sharp blades. The $\frac{3}{8}$ -inch-dice blade assembly simply pops in and out for easy changing and cleaning, and its speed makes it perfect for any prep kitchen. The wall-mount design saves space and prevents any unwanted movement.

Sharp blades cut a variety of fruits and vegetables without causing bruising or waste

Not intended for hard root vegetables like carrots

Thermoset, corrosion-resistant blade assembly doesn't need to be adjusted

Wall-mount design saves space and prevents unwanted movement

Blade assembly pops in and out for quick changing and cleaning

Additional blades, such as corers or wedgers, are sold separately for added versatility

NSF-certified

2-year limited warranty — does not include blades

PRODUCT SPECIFICATIONS

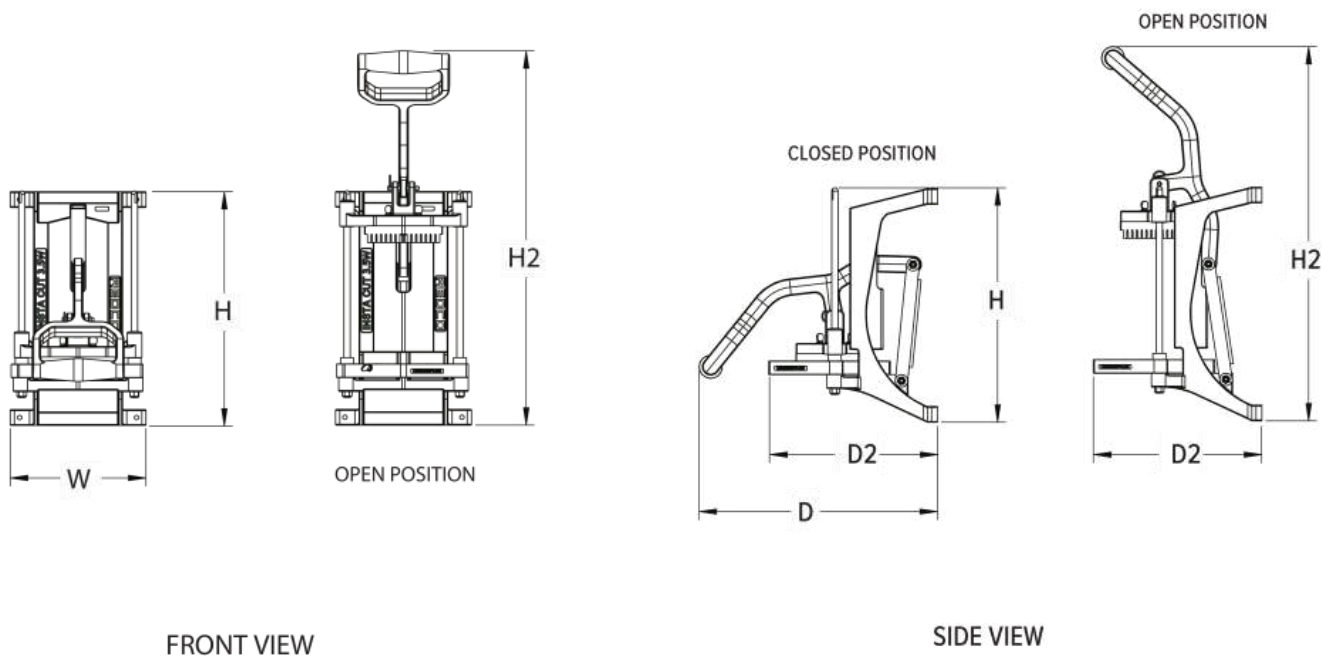

Model Information

UPC	029419777242
-----	--------------

Unit Dimensions

Overall Dimensions (IN)	8 x 14.29 x 14.05
(W) Width (IN)	8
(D) Depth (IN)	14.29
(D2) Secondary Depth (IN)	10.11

Product Overall Depth - Open (IN)	10.11
Product Overall Depth - Closed (IN)	14.29
(H) Height (IN)	14.05
(H2) Secondary Height (IN)	22.43
Product Overall Height - Open (IN)	22.43
Product Overall Height - Closed (IN)	14.05
Cut Size (IN)	0.375
(W) Width (CM)	20.3
(D) Depth (CM)	36.3
(D2) Secondary Depth (CM)	25.7
Product Overall Depth - Open (CM)	25.7
Product Overall Depth - Closed (CM)	36.3
(H) Height (CM)	35.7
(H2) Secondary Height (CM)	57
Product Overall Height - Open (CM)	57
Product Overall Height - Closed (CM)	35.7
Cut Size (CM)	1
Size	0.375

Case Lot Measurement

Case Lot	1
Case Width	13.25
Case Height	15.75
Case Length	15.75
Case Lot Cube (ft.)	1.9
Case Lot Weight (lbs.)	12.88

PRODUCT **ACCESSORIES**

Name	Item #
Food Processor Blade Cleaning Brush	4425
3/8-inch-dice replacement blade assembly for Insta Cut® 3.5 manual food processor	15063
Pusher block and 3/8-inch-dice replacement blade assembly for wall-mount Insta Cut® 3.5 manual food processor	15082
Wall-mount bracket for Insta Cut® 3.5 manual food processor	15125

PRODUCT **PARTS**

Name	Part #
SCREW THUMB 1/4-20-3/4	2014012
BASE INSTA CUT	379030
PUSH-ON RETAINING WASHER	351442-1
GUIDE ROD QUICK CUT	379031
LABEL CAUTION	2802857
WASHER RUBBER 3/8 ID	2241001
SCR HHCSS 1/4-20X1	379025
SCR NH 6-32 UNCX1/4	379016
NUT HEX NYLOC 5/16-18	855319
NUT HEX NYLOC 5/16-18	353
PULL PIN BASE 1/4	4411
PUSHERHEAD BLK 3/8	354484-1
HANDLE LINK QUICK CUT	379027
HANDLE CASTING BLM	379052
BLADE HOLDER INSTACUT	379033
NUT LOCK #10-32	379046

Name

Part #

SCREW SHOULDER SLOT

379045



1/2-inch-dicer Insta Cut® 3.5 wall-mount manual food processor for fruits and vegetables

Save time and energy with the Insta Cut 3.5 dicer by Vollrath. This sturdy dicer cuts fruits and vegetables accurately with one stroke, without causing bruising or waste, thanks to the sharp blades. The 1/2-inch dicer blade simply pops in and out for easy changing and cleaning, and its speed makes it perfect for any prep kitchen. The wall-mount design saves space and prevents any unwanted movement.

Sharp blades cut a variety of fruits and vegetables without causing bruising or waste

Not intended for hard root vegetables like carrots

Thermoset, corrosion-resistant blade assembly doesn't need to be adjusted

Wall-mount design saves space and prevents unwanted movement

Blade assembly pops in and out for quick changing and cleaning

Additional blades, such as corers or wedgers, are sold separately for added versatility

NSF-certified

Captive fasteners stay put, so they won't get misplaced or lost in food items

2-year limited warranty — does not include blades

PRODUCT SPECIFICATIONS

Model Information

UPC	029419777266
-----	--------------

Unit Dimensions

Overall Dimensions (IN)	8 x 14.5 x 14
-------------------------	---------------

(W) Width (IN)	8
----------------	---

Product Overall Width - Open (IN)	8
-----------------------------------	---

Product Overall Width - Closed (IN)	8
-------------------------------------	---

(D) Depth (IN)	14.5
----------------	------

Product Overall Depth - Open (IN)	14.5
-----------------------------------	------

Product Overall Depth - Closed (IN)	14.5
-------------------------------------	------

(H) Height (IN)	14
-----------------	----

Product Overall Height - Open (IN)	22.25
------------------------------------	-------

Product Overall Height - Closed (IN)	14
--------------------------------------	----

Cut Size (IN)	0.5
(W) Width (CM)	20.3
Product Overall Width - Open (CM)	20.3
Product Overall Width - Closed (CM)	20.3
(D) Depth (CM)	36.8
Product Overall Depth - Open (CM)	36.8
Product Overall Depth - Closed (CM)	36.8
(H) Height (CM)	35.6
Product Overall Height - Open (CM)	56.5
Product Overall Height - Closed (CM)	35.6
Cut Size (CM)	1.3
Size	0.5

Construction

Product Function	Dicer
------------------	-------

Case Lot Measurement

Case Lot	1
Case Width	13.25
Case Height	15.75
Case Length	15.75
Case Lot Cube (ft.)	1.9
Case Lot Weight (lbs.)	12.96

PRODUCT ACCESSORIES

Name	Item #
Food Processor Blade Cleaning Brush	4425

Name	Item #
½-inch-dice replacement blade assembly for Insta Cut® 3.5 manual food processor	15064
Pusher block and ½-inch-dice replacement blade assembly for wall-mount Insta Cut® 3.5 manual food processor	15083
Wall-mount bracket for Insta Cut® 3.5 manual food processor	15125

PRODUCT PARTS

Name	Part #
SCREW THUMB 1/4-20-3/4	2014012
BASE INSTA CUT	379030
PUSH-ON RETAINING WASHER	351442-1
GUIDE ROD QUICK CUT	379031
LABEL CAUTION	2802857
WASHER RUBBER 3/8 ID	2241001
SCR HHCSS 1/4-20X1	379025
SCR NH 6-32 UNCX1/4	379016
NUT HEX NYLOC 5/16-18	855319
HANDLE LINK QUICK CUT	379027
HANDLE CASTING BLM	379052
DICER HEAD 1/4&1/2	354485-1
NUT HEX NYLOC 5/16-18	353
PULL PIN BASE 1/4	4411
SCREW SHOULDER SLOT	379045
BLADE HOLDER INSTACUT	379033
NUT LOCK #10-32	379046



4-section-wedge wall-mount Insta Cut® 3.5 manual food processor

Save time and energy with the wall-mount Insta Cut 3.5 manual food processor by Vollrath. This sturdy wedger cuts fruits and vegetables accurately with one stroke, without causing bruising or waste, thanks to the sharp blades. The 4-section-wedge blade assembly simply pops in and out for easy changing and cleaning, and its speed makes it perfect for any prep kitchen. The wall-mount design saves space and prevents any unwanted movement.

Sharp blades cut a variety of fruits and vegetables without causing bruising or waste

Not intended for hard root vegetables like carrots

Thermoset, corrosion-resistant blade assembly doesn't need to be adjusted	Additional blades, such as dicers or corers, are sold separately for added versatility
Wall-mount design saves space and prevents unwanted movement	NSF-certified
Blade assembly pops in and out for quick changing and cleaning	2-year limited warranty — does not include blades

PRODUCT **SPECIFICATIONS**

Model Information

UPC	029419777280
-----	--------------

Unit Dimensions

Overall Dimensions (IN)	8 x 14.5 x 14
(W) Width (IN)	8
Product Overall Width - Open (IN)	8
Product Overall Width - Closed (IN)	8
(D) Depth (IN)	14.5
Product Overall Depth - Open (IN)	14.5
Product Overall Depth - Closed (IN)	14.5
(H) Height (IN)	14
Product Overall Height - Open (IN)	22.25
Product Overall Height - Closed (IN)	14
(W) Width (CM)	20.3
Product Overall Width - Open (CM)	20.3
Product Overall Width - Closed (CM)	20.3

(D) Depth (CM)	36.8
Product Overall Depth - Open (CM)	36.8
Product Overall Depth - Closed (CM)	36.8
(H) Height (CM)	35.6
Product Overall Height - Open (CM)	56.5
Product Overall Height - Closed (CM)	35.6
Size	4

Construction

Product Function	Wedge
------------------	-------

Case Lot Measurement

Case Lot	1
Case Width	15.75
Case Height	16
Case Length	13.5
Case Lot Cube (ft.)	1.97
Case Lot Weight (lbs.)	13.18

PRODUCT ACCESSORIES

Name	Item #
Food Processor Blade Cleaning Brush	4425
4-section-wedge replacement blade assembly for Insta Cut® 3.5 manual food processor	15065
Pusher block and 4-section-wedge replacement blade assembly for wall-mounted Insta Cut® 3.5 manual food processor	15073
Wall-mount bracket for Insta Cut® 3.5 manual food processor	15125

PRODUCT PARTS

Name	Part #
SCREW THUMB 1/4-20-3/4	2014012
BASE INSTA CUT	379030
PUSH-ON RETAINING WASHER	351442-1
GUIDE ROD QUICK CUT	379031
LABEL CAUTION	2802857
WASHER RUBBER 3/8 ID	2241001
NUT HEX NYLOC 5/16-18	353
PUSHERHEAD 8 SECTION	379038
PULL PIN BASE 1/4	4411
SCR HHCSS 1/4-20X1	379025
SCR NH 6-32 UNCX1/4	379016
NUT HEX NYLOC 5/16-18	855319
SCREW SHOULDER SLOT	379045
BLADE HOLDER INSTACUT	379033
HANDLE CASTING BLM	379052
HANDLE LINK QUICK CUT	379027
NUT LOCK #10-32	379046



6-section-wedger Insta Cut® 3.5 wall-mount manual food processor for fruits and vegetables

Save time and energy with the Insta Cut 3.5 wedger by Vollrath. This sturdy wedger cuts fruits and vegetables accurately with one stroke, without causing bruising or waste, thanks to the sharp blades. The 6-section wedging blade simply pops in and out for easy changing and cleaning, and its speed makes it perfect for any prep kitchen. The wall-mount design saves space and prevents any unwanted movement.

Sharp blades cut a variety of fruits and vegetables without causing bruising or waste

Not intended for hard root vegetables like carrots

Thermoset, corrosion-resistant blade assembly doesn't need to be adjusted

Wall-mount design saves space and prevents unwanted movement

Blade assembly pops in and out for quick changing and cleaning

Additional blades, such as dicers or corers, are sold separately for added versatility

NSF-certified

2-year limited warranty — does not include blades

PRODUCT SPECIFICATIONS

Model Information

UPC	029419777327
-----	--------------

Unit Dimensions

Overall Dimensions (IN)	8 x 14.5 x 14
-------------------------	---------------

(W) Width (IN)	8
----------------	---

Product Overall Width - Open (IN)	8
-----------------------------------	---

Product Overall Width - Closed (IN)	8
-------------------------------------	---

(D) Depth (IN)	14.5
----------------	------

Product Overall Depth - Open (IN)	14.5
-----------------------------------	------

Product Overall Depth - Closed (IN)	14.5
-------------------------------------	------

(H) Height (IN)	14
-----------------	----

Product Overall Height - Open (IN)	22.25
------------------------------------	-------

Product Overall Height - Closed (IN)	14
--------------------------------------	----

(W) Width (CM)	20.3
----------------	------

Product Overall Width - Open (CM)	20.3
-----------------------------------	------

Product Overall Width - Closed (CM)	20.3
(D) Depth (CM)	36.8
Product Overall Depth - Open (CM)	36.8
Product Overall Depth - Closed (CM)	36.8
(H) Height (CM)	35.6
Product Overall Height - Open (CM)	56.5
Product Overall Height - Closed (CM)	35.6
Size	6

Construction

Product Function	Wedge
------------------	-------

Case Lot Measurement

Case Lot	1
Case Width	13.5
Case Height	16
Case Length	15.75
Case Lot Cube (ft.)	1.97
Case Lot Weight (lbs.)	13.3

PRODUCT ACCESSORIES

Name	Item #
Food Processor Blade Cleaning Brush	4425
6-section-wedge replacement blade assembly for wall-mount Insta Cut® 3.5 manual food processor	15067
Pusher block and 6-section-wedge replacement blade assembly for wall-mounted Insta Cut® 3.5 manual food processor	15075

Name	Item #
Wall-mount bracket for Insta Cut® 3.5 manual food processor	15125

PRODUCT PARTS

Name	Part #
SCREW THUMB 1/4-20-3/4	2014012
BASE INSTA CUT	379030
PUSH-ON RETAINING WASHER	351442-1
GUIDE ROD QUICK CUT	379031
PUSHERHEAD 12 SECTION	379039
LABEL CAUTION	2802857
SCR HHCSS 1/4-20X1	379025
SCR NH 6-32 UNCX1/4	379016
NUT HEX NYLOC 5/16-18	855319
WASHER RUBBER 3/8 ID	2241001
NUT HEX NYLOC 5/16-18	353
PULL PIN BASE 1/4	4411
BLADE HOLDER INSTACUT	379033
NUT LOCK #10-32	379046
HANDLE LINK QUICK CUT	379027
HANDLE CASTING BLM	379052
SCREW SHOULDER SLOT	379045



10-section-wedge wall-mount Insta Cut® 3.5 manual food processor

Save time and energy with the wall-mount Insta Cut 3.5 manual food processor by Vollrath. This sturdy wedger cuts fruits and vegetables accurately with one stroke, without causing bruising or waste, thanks to the sharp blades. The 10-section-wedge blade assembly simply pops in and out for easy changing and cleaning, and its speed makes it perfect for any prep kitchen. The wall-mount design saves space and prevents any unwanted movement.

Sharp blades cut a variety of fruits and vegetables without causing bruising or waste

Not intended for hard root vegetables like carrots

Thermoset, corrosion-resistant blade assembly doesn't need to be adjusted

Wall-mount design saves space and prevents unwanted movement

Blade assembly pops in and out for quick changing and cleaning

Additional blades, such as dicers or corers, are sold separately for added versatility

NSF-certified

2-year limited warranty — does not include blades

PRODUCT **SPECIFICATIONS**

Model Information

UPC	029419777365
-----	--------------

Unit Dimensions

Overall Dimensions (IN)	8 x 14.5 x 14
(W) Width (IN)	8
Product Overall Width - Open (IN)	8
Product Overall Width - Closed (IN)	8
(D) Depth (IN)	14.5
Product Overall Depth - Open (IN)	14.5
Product Overall Depth - Closed (IN)	14.5
(H) Height (IN)	14
Product Overall Height - Open (IN)	22.25
Product Overall Height - Closed (IN)	14
(W) Width (CM)	20.3
Product Overall Width - Open (CM)	20.3
Product Overall Width - Closed (CM)	20.3

(D) Depth (CM)	36.8
Product Overall Depth - Open (CM)	36.8
Product Overall Depth - Closed (CM)	36.8
(H) Height (CM)	35.6
Product Overall Height - Open (CM)	56.5
Product Overall Height - Closed (CM)	35.6
Size	10

Construction

Product Function	Wedge
------------------	-------

Case Lot Measurement

Case Lot	1
Case Width	13.25
Case Height	15.625
Case Length	15.75
Case Lot Cube (ft.)	1.89
Case Lot Weight (lbs.)	13.2

PRODUCT ACCESSORIES

Name	Item #
Food Processor Blade Cleaning Brush	4425
10-section-wedge replacement blade assembly for wall-mount Insta Cut® 3.5 manual food processor	15069
Pusher block and 10-section-wedge replacement blade assembly for wall-mounted Insta Cut® 3.5 manual food processor	15077
Wall-mount bracket for Insta Cut® 3.5 manual food processor	15125

PRODUCT **PARTS**

Name	Part #
SCREW THUMB 1/4-20-3/4	2014012
BASE INSTA CUT	379030
PUSH-ON RETAINING WASHER	351442-1
GUIDE ROD QUICK CUT	379031
PUSHERHEAD 12 SECTION	379039
LABEL CAUTION	2802857
SCR HHCSS 1/4-20X1	379025
SCR NH 6-32 UNCX1/4	379016
NUT HEX NYLOC 5/16-18	855319
WASHER RUBBER 3/8 ID	2241001
NUT HEX NYLOC 5/16-18	353
PULL PIN BASE 1/4	4411
BLADE HOLDER INSTACUT	379033
NUT LOCK #10-32	379046
HANDLE LINK QUICK CUT	379027
HANDLE CASTING BLM	379052
SCREW SHOULDER SLOT	379045



8-section-corer Insta Cut® 3.5 wall-mount manual food processor for fruits and vegetables

Save time and energy with the Insta Cut 3.5 corer by Vollrath. This sturdy corer cuts fruits and vegetables accurately with one stroke, without causing bruising or waste, thanks to the sharp blades. The 8-section coring blade simply pops in and out for easy changing and cleaning, and its speed makes it perfect for any prep kitchen. The wall-mount design saves space and prevents any unwanted movement.

Sharp blades cut a variety of fruits and vegetables without causing bruising or waste

Not intended for hard root vegetables like carrots

Thermoset, corrosion-resistant blade assembly doesn't need to be adjusted

Wall-mount design saves space and prevents unwanted movement

Blade assembly pops in and out for quick changing and cleaning

Additional blades, such as dicers or wedgers, are sold separately for added versatility

NSF-certified

2-year limited warranty — does not include blades

PRODUCT SPECIFICATIONS

Model Information

UPC	029419777426
-----	--------------

Unit Dimensions

Overall Dimensions (IN)	8 x 14.5 x 14
-------------------------	---------------

(W) Width (IN)	8
----------------	---

Product Overall Width - Open (IN)	8
-----------------------------------	---

Product Overall Width - Closed (IN)	8
-------------------------------------	---

(D) Depth (IN)	14.5
----------------	------

Product Overall Depth - Open (IN)	14.5
-----------------------------------	------

Product Overall Depth - Closed (IN)	14.5
-------------------------------------	------

(H) Height (IN)	14
-----------------	----

Product Overall Height - Open (IN)	22.25
------------------------------------	-------

Product Overall Height - Closed (IN)	14
--------------------------------------	----

(W) Width (CM)	20.3
----------------	------

Product Overall Width - Open (CM)	20.3
-----------------------------------	------

Product Overall Width - Closed (CM)	20.3
(D) Depth (CM)	36.8
Product Overall Depth - Open (CM)	36.8
Product Overall Depth - Closed (CM)	36.8
(H) Height (CM)	35.6
Product Overall Height - Open (CM)	56.5
Product Overall Height - Closed (CM)	35.6
Size	8

Construction

Product Function	Corer
------------------	-------

Case Lot Measurement

Case Lot	1
Case Width	13.25
Case Height	16
Case Length	15.75
Case Lot Cube (ft.)	1.93
Case Lot Weight (lbs.)	13.26

PRODUCT ACCESSORIES

Name	Item #
Food Processor Blade Cleaning Brush	4425
8-section-core replacement blade assembly for Insta Cut® 3.5 manual food processor	15072
Pusher block and 8-section-core replacement blade assembly for wall-mounted Insta Cut® 3.5 manual food processor	15080

Name	Item #
Wall-mount bracket for Insta Cut® 3.5 manual food processor	15125

PRODUCT PARTS

Name	Part #
SCREW THUMB 1/4-20-3/4	2014012
BASE INSTA CUT	379030
PUSH-ON RETAINING WASHER	351442-1
SCR HHCSS 1/4-20X1	379025
LABEL CAUTION	2802857
WASHER RUBBER 3/8 ID	2241001
GUIDE ROD QUICK CUT	379031
HANDLE CASTING BLM	379052
NUT HEX NYLOC 5/16-18	855319
BLADE HOLDER INSTACUT	379033
SCR NH 6-32 UNCX1/4	379016
SCREW SHOULDER SLOT	379045
HANDLE LINK QUICK CUT	379027
NUT LOCK #10-32	379046
NUT HEX NYLOC 5/16-18	353
PULL PIN BASE 1/4	4411



T-handle, pusher block and 4-section-wedge replacement blade assembly for Insta Cut® 3.5 manual food processor

Add some variety to your Insta Cut 3.5 manual food processor with these accessories by Vollrath. This set comes with a T-handle, pusher block and interchangeable 4-section-wedge blade assembly. The sharp blades promise a clean cut in one quick stroke, allowing you to prepare a variety of fruits and vegetables with ease and accuracy.

Sharp blades cut a variety of fruits and vegetables without causing bruising or waste

Not intended for hard root vegetables like carrots

Sturdy T-handle and pusher block provide years of service

Thermoset, corrosion-resistant blade assembly doesn't need to be adjusted

Blade assembly pops in and out for quick changing and cleaning

Use with your Insta Cut 3.5 manual food processor

PRODUCT SPECIFICATIONS

Model Information

UPC	029419777488
-----	--------------

Unit Dimensions

(W) Width (IN)	0
----------------	---

(H) Height (IN)	0
-----------------	---

Size	4
------	---

Weight

Weight (LB)	2.64
-------------	------

Case Lot Measurement

Case Lot	1
----------	---

Case Width	7
------------	---

Case Height	4.5
-------------	-----

Case Length	8
-------------	---

Case Lot Weight (lbs.)	2.85
------------------------	------

PRODUCT **PARTS**

Name	Part #
SCREW THUMB 1/4-20-3/4	2014012
PUSH-ON RETAINING WASHER	351442-1



T-handle, pusher block and 6-section-wedge replacement blade assembly for Insta Cut® 3.5 manual food processor

Add some variety to your Insta Cut 3.5 manual food processor with these accessories by Vollrath. This set comes with a T-handle, pusher block and interchangeable 6-section wedge blade assembly. The sharp blades promise a clean cut in one quick stroke, allowing you to prepare a variety of fruits and vegetables with ease and accuracy.

Sharp blades cut a variety of fruits and vegetables without causing bruising or waste

Not intended for hard root vegetables like carrots

Sturdy T-handle and pusher block provide years of service

Thermoset, corrosion-resistant blade assembly doesn't need to be adjusted

Blade assembly pops in and out for quick changing and cleaning

Use with your Insta Cut 3.5 manual food processor

PRODUCT **SPECIFICATIONS**

Model Information

UPC	029419777501
-----	--------------

Unit Dimensions

(W) Width (IN)	0
(H) Height (IN)	0
Size	6

Weight

Weight (LB)	2.7
-------------	-----

Case Lot Measurement

Case Lot	1
Case Width	6.5
Case Height	4.75
Case Length	8
Case Lot Cube (ft.)	0.14

Case Lot Weight (lbs.)

2.7

PRODUCT **PARTS**

Name	Part #
SCREW THUMB 1/4-20-3/4	2014012
PUSH-ON RETAINING WASHER	351442-1



T-handle, pusher block and 8-section-wedge replacement blade assembly for Insta Cut® 3.5 manual food processor

Add some variety to your Insta Cut 3.5 manual food processor with these accessories by Vollrath. This set comes with a T-handle, pusher block and interchangeable 8-section wedge blade assembly. The sharp blades promise a clean cut in one quick stroke, allowing you to prepare a variety of fruits and vegetables with ease and accuracy.

Sharp blades cut a variety of fruits and vegetables without causing bruising or waste

Not intended for hard root vegetables like carrots

Sturdy T-handle and pusher block provide years of service

Thermoset, corrosion-resistant blade assembly doesn't need to be adjusted

Blade assembly pops in and out for quick changing and cleaning

Use with your Insta Cut 3.5 manual food processor

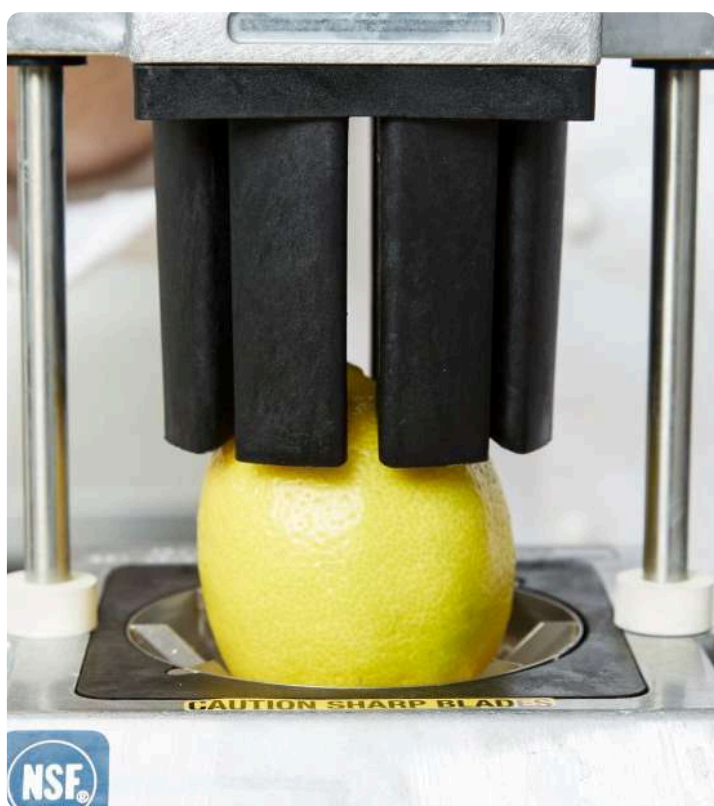

PRODUCT SPECIFICATIONS

Model Information

UPC

029419777525

Unit Dimensions

(W) Width (IN)	0
(H) Height (IN)	0
Size	8

Weight

Weight (LB)	2.7
-------------	-----

Case Lot Measurement

Case Lot	1
Case Width	6.5
Case Height	4.75
Case Length	8
Case Lot Cube (ft.)	0.14
Case Lot Weight (lbs.)	2.7

PRODUCT **PARTS**

Name	Part #
SCREW THUMB 1/4-20-3/4	2014012
PUSH-ON RETAINING WASHER	351442-1



T-handle, pusher block and 10-section-wedge replacement blade assembly for Insta Cut® 3.5 manual food processor

Add some variety to your Insta Cut 3.5 manual food processor with these accessories by Vollrath. This set comes with a T-handle, pusher block and interchangeable 10-section-wedge blade assembly. The sharp blades promise a clean cut in one quick stroke, allowing you to prepare a variety of fruits and vegetables with ease and accuracy.

Sharp blades cut a variety of fruits and vegetables without causing bruising or waste

Not intended for hard root vegetables like carrots

Sturdy T-handle and pusher block provide years of service

Thermoset, corrosion-resistant blade assembly doesn't need to be adjusted

Blade assembly pops in and out for quick changing and cleaning

Use with your Insta Cut 3.5 manual food processor



PRODUCT SPECIFICATIONS

Model Information

P-EAN 13

8421661150545

UPC

029419777549

Unit Dimensions

(W) Width (IN)	0
(H) Height (IN)	0
Size	10

Weight

Weight (LB)	3
-------------	---

Case Lot Measurement

Case Lot	1
Case Width	6.5
Case Height	4.75
Case Length	8
Case Lot Cube (ft.)	0.14
Case Lot Weight (lbs.)	3.0



T-handle, pusher block and 12-section-wedge replacement blade assembly for Insta Cut® 3.5 manual food processor

Add some variety to your Insta Cut 3.5 manual food processor with these accessories by Vollrath. This set comes with a T-handle, pusher block and interchangeable 12-section wedge blade assembly. The sharp blades promise a clean cut in one quick stroke, allowing you to prepare a variety of fruits and vegetables with ease and accuracy.

Sharp blades cut a variety of fruits and vegetables without causing bruising or waste

Not intended for hard root vegetables like carrots

Sturdy T-handle and pusher block provide years of service

Thermoset, corrosion-resistant blade assembly doesn't need to be adjusted

Blade assembly pops in and out for quick changing and cleaning

Use with your Insta Cut 3.5 manual food processor

PRODUCT **SPECIFICATIONS**

Model Information

UPC	029419777563
-----	--------------

Unit Dimensions

(W) Width (IN)	0
(H) Height (IN)	0
Size	12

Weight

Weight (LB)	2.8
-------------	-----

Case Lot Measurement

Case Lot	1
Case Width	6.5
Case Height	4.75
Case Length	8.25
Case Lot Cube (ft.)	0.15

Case Lot Weight (lbs.)

2.8

PRODUCT **PARTS**

Name	Part #
SCREW THUMB 1/4-20-3/4	2014012
PUSH-ON RETAINING WASHER	351442-1



T-handle, pusher block and 8-section-core replacement blade assembly for Insta Cut® 3.5 manual food processor

Add some variety to your Insta Cut 3.5 manual food processor with these accessories by Vollrath. This set comes with a T-handle, pusher block and interchangeable 8-section-core blade assembly. The sharp blades promise a clean cut in one quick stroke, allowing you to prepare a variety of fruits and vegetables with ease and accuracy.

Sharp blades cut a variety of fruits and vegetables without causing bruising or waste

Not intended for hard root vegetables like carrots

Sturdy T-handle and pusher block provide years of service

Thermoset, corrosion-resistant blade assembly doesn't need to be adjusted

Blade assembly pops in and out for quick changing and cleaning

Use with your Insta Cut 3.5 manual food processor

PRODUCT **SPECIFICATIONS**

Model Information

UPC	029419777587
-----	--------------

Unit Dimensions

(W) Width (IN)	0
(H) Height (IN)	0
Size	8

Weight

Weight (LB)	8
-------------	---

Case Lot Measurement

Case Lot	1
Case Width	6.5
Case Height	4.75
Case Length	8.25
Case Lot Cube (ft.)	0.15

Case Lot Weight (lbs.)

8.0

PRODUCT **PARTS**

Name	Part #
SCREW THUMB 1/4-20-3/4	2014012
PUSH-ON RETAINING WASHER	351442-1



T-handle, pusher block and ¼-inch dicing replacement blade assembly for InstaCut® 3.5 manual food processor for fruits and vegetables

Add some variety to your Vollrath® InstaCut 3.5 manual food processor with these accessories. This set comes with a T-handle, pusher block and ¼-inch interchangeable dicing blade. You'll get a clean cut in one quick stroke, allowing you to accurately prepare a variety of fruits and vegetables.

Easily cuts a variety of fruits and vegetables

Use with your InstaCut 3.5 manual food processor for added versatility

Not intended for hard root vegetables like carrots

Sturdy T-handle and pusher block provide years of service

Corrosion-resistant blades never need to be adjusted and provide quick, clean cuts

Blade pops in and out for easy cleaning

PRODUCT SPECIFICATIONS

Model Information

UPC	029419777600
-----	--------------

Unit Dimensions

(W) Width (IN)	0
----------------	---

(H) Height (IN)	0
-----------------	---

Cut Size (IN)	0.25
---------------	------

Cut Size (CM)	0.6
---------------	-----

Size	0.25
------	------

Weight

Weight (LB)	2.32
-------------	------

Case Lot Measurement

Case Lot	1
----------	---

Case Width	6.25
------------	------

Case Height	4.25
-------------	------

Case Length	8.25
-------------	------

Case Lot Cube (ft.)	0.13
Case Lot Weight (lbs.)	2.32

PRODUCT **PARTS**

Name	Part #
SCREW THUMB 1/4-20-3/4	2014012
PUSH-ON RETAINING WASHER	351442-1



T-handle, pusher block and $\frac{3}{8}$ -inch dicing replacement blade assembly for InstaCut® 3.5 manual food processor for fruits and vegetables

Add some variety to your Vollrath® InstaCut 3.5 manual food processor with these accessories. This set comes with a T-handle, pusher block and $\frac{3}{8}$ -inch interchangeable dicing blade. You'll get a clean cut in one quick stroke, allowing you to accurately prepare a variety of fruits and vegetables.

Easily cuts a variety of fruits and vegetables

Use with your InstaCut 3.5 manual food processor for added versatility

Not intended for hard root vegetables like carrots

Sturdy T-handle and pusher block provide years of service

Corrosion-resistant blades never need to be adjusted and provide quick, clean cuts

Blade pops in and out for easy cleaning

PRODUCT SPECIFICATIONS

Model Information

UPC	029419777624
-----	--------------

Unit Dimensions

(W) Width (IN)	0
----------------	---

(H) Height (IN)	0
-----------------	---

Cut Size (IN)	0.375
---------------	-------

Cut Size (CM)	1
---------------	---

Size	0.375
------	-------

Weight

Weight (LB)	2.36
-------------	------

Case Lot Measurement

Case Lot	1
----------	---

Case Width	6.5
------------	-----

Case Height	4.75
-------------	------

Case Length	8
-------------	---

Case Lot Cube (ft.)	0.14
Case Lot Weight (lbs.)	2.36

PRODUCT **PARTS**

Name	Part #
SCREW THUMB 1/4-20-3/4	2014012
PUSH-ON RETAINING WASHER	351442-1



T-handle, pusher block and ½-inch-dice replacement blade assembly for Insta Cut® 3.5 manual food processor

Add some variety to your Insta Cut 3.5 manual food processor with these accessories by Vollrath. This set comes with a T-handle, pusher block and interchangeable ½-inch dicing blade assembly. The sharp blades promise a clean cut in one quick stroke, allowing you to prepare a variety of fruits and vegetables with ease and accuracy.

Sharp blades cut a variety of fruits and vegetables without causing bruising or waste

Not intended for hard root vegetables like carrots

Sturdy T-handle and pusher block provide years of service

Thermoset, corrosion-resistant blade assembly doesn't need to be adjusted

Blade assembly pops in and out for quick changing and cleaning

Use with your Insta Cut 3.5 manual food processor

PRODUCT SPECIFICATIONS

Model Information

UPC	029419777716
-----	--------------

Unit Dimensions

(W) Width (IN)	0
----------------	---

(H) Height (IN)	0
-----------------	---

Cut Size (IN)	0.5
---------------	-----

Cut Size (CM)	1.3
---------------	-----

Size	0.5
------	-----

Weight

Weight (LB)	2.7
-------------	-----

Case Lot Measurement

Case Lot	1
----------	---

Case Width	6.5
------------	-----

Case Height	4.75
-------------	------

Case Length	8
Case Lot Cube (ft.)	0.14
Case Lot Weight (lbs.)	2.7

PRODUCT **PARTS**

Name	Part #
SCREW THUMB 1/4-20-3/4	2014012
PUSH-ON RETAINING WASHER	351442-1



1/4-inch-dice replacement blade assembly for Insta Cut® 3.5 manual food processor

Add some variety to your Insta Cut 3.5 manual food processor with this 1/4-inch-dice blade assembly by Vollrath. Simply replace your current blade or, if you have the appropriate pusher block, swap this one with another to change your cutting style and size. You'll get a clean cut in one quick stroke, allowing you to accurately prepare a variety of fruits and vegetables.

Easily cuts a variety of fruits and vegetables

Use with your Insta Cut 3.5 manual food processor for added versatility

Corrosion-resistant blades never need to be adjusted and provide quick, clean cuts

Blade assembly pops in and out for easy cleaning

Not intended for hard root vegetables like carrots

NSF-certified



PRODUCT SPECIFICATIONS

Model Information

UPC

029419777730

Unit Dimensions

(W) Width (IN)	0
(H) Height (IN)	0
Cut Size (IN)	0.25
Cut Size (CM)	0.6
Size	0.25

Weight

Weight (LB)	0.54
-------------	------

Case Lot Measurement

Case Lot	1
Case Width	7.5
Case Height	0.5
Case Length	7.5
Case Lot Cube (ft.)	0.02
Case Lot Weight (lbs.)	0.54



3/8-inch-dice replacement blade assembly for Insta Cut® 3.5 manual food processor

Add some variety to your Insta Cut 3.5 manual food processor with this 3/8-inch-dice blade assembly by Vollrath. Simply replace your current blade or, if you have the appropriate pusher block, swap this one with another to change your cutting style and size. You'll get a clean cut in one quick stroke, allowing you to accurately prepare a variety of fruits and vegetables.

Easily cuts a variety of fruits and vegetables

Use with your Insta Cut 3.5 manual food processor for added versatility

Corrosion-resistant blades never need to be adjusted and provide quick, clean cuts

Blade assembly pops in and out for easy cleaning

Not intended for hard root vegetables like carrots

NSF-certified

PRODUCT SPECIFICATIONS

Model Information

UPC	029419777754
-----	--------------

Unit Dimensions

(W) Width (IN)	0
----------------	---

(H) Height (IN)	0
-----------------	---

Cut Size (IN)	0.375
---------------	-------

Cut Size (CM)	1
---------------	---

Size	0.375
------	-------

Weight

Weight (LB)	0.4436
-------------	--------

Case Lot Measurement

Case Lot	1
----------	---

Case Width	7.5
------------	-----

Case Height	0.75
-------------	------

Case Length	7.5
-------------	-----

Case Lot Cube (ft.)	0.02
---------------------	------

Case Lot Weight (lbs.)	0.44
------------------------	------



1/2-inch-dice replacement blade assembly for Insta Cut® 3.5 manual food processor

Add some variety to your Insta Cut 3.5 manual food processor with this 1/2-inch-dice blade assembly by Vollrath. Simply replace your current blade or, if you have the appropriate pusher block, swap this one with another to change your cutting style and size. You'll get a clean cut in one quick stroke, allowing you to accurately prepare a variety of fruits and vegetables.

Easily cuts a variety of fruits and vegetables

Use with your Insta Cut 3.5 manual food processor for added versatility

Corrosion-resistant blades never need to be adjusted and provide quick, clean cuts

Blade assembly pops in and out for easy cleaning

Not intended for hard root vegetables like carrots

NSF-certified

PRODUCT SPECIFICATIONS

Model Information

UPC	029419805778
-----	--------------

Unit Dimensions

(W) Width (IN)	0
----------------	---

(H) Height (IN)	0
-----------------	---

Cut Size (IN)	0.5
---------------	-----

Cut Size (CM)	1.3
---------------	-----

Size	0.5
------	-----

Weight

Weight (LB)	1
-------------	---

Case Lot Measurement

Case Lot	1
----------	---

Case Width	7.5
------------	-----

Case Height	0.5
-------------	-----

Case Length	7.5
-------------	-----

Case Lot Cube (ft.)

0.02

Case Lot Weight (lbs.)

1.0



4-section-wedge replacement blade assembly for Insta Cut® 3.5 manual food processor

Add some variety to your Insta Cut 3.5 manual food processor with this 4-section-wedge blade assembly by Vollrath. Simply replace your current blade or, if you have the appropriate pusher block, swap this one with another to change your cutting style and size. You'll get a clean cut in one quick stroke, allowing you to accurately prepare a variety of fruits and vegetables.

Easily cuts a variety of fruits and vegetables

Use with your Insta Cut 3.5 manual food processor for added versatility

Corrosion-resistant blades never need to be adjusted and provide quick, clean cuts

Blade assembly pops in and out for easy cleaning

Not intended for hard root vegetables like carrots

NSF-certified

PRODUCT SPECIFICATIONS

Model Information

UPC	029419777785
-----	--------------

Unit Dimensions

(W) Width (IN)	0
----------------	---

(H) Height (IN)	0
-----------------	---

Size	4
------	---

Weight

Weight (LB)	0.54
-------------	------

Case Lot Measurement

Case Lot	1
----------	---

Case Width	4.75
------------	------

Case Height	3.25
-------------	------

Case Length	5
-------------	---

Case Lot Cube (ft.)	0.04
---------------------	------

Case Lot Weight (lbs.)	0.54
------------------------	------

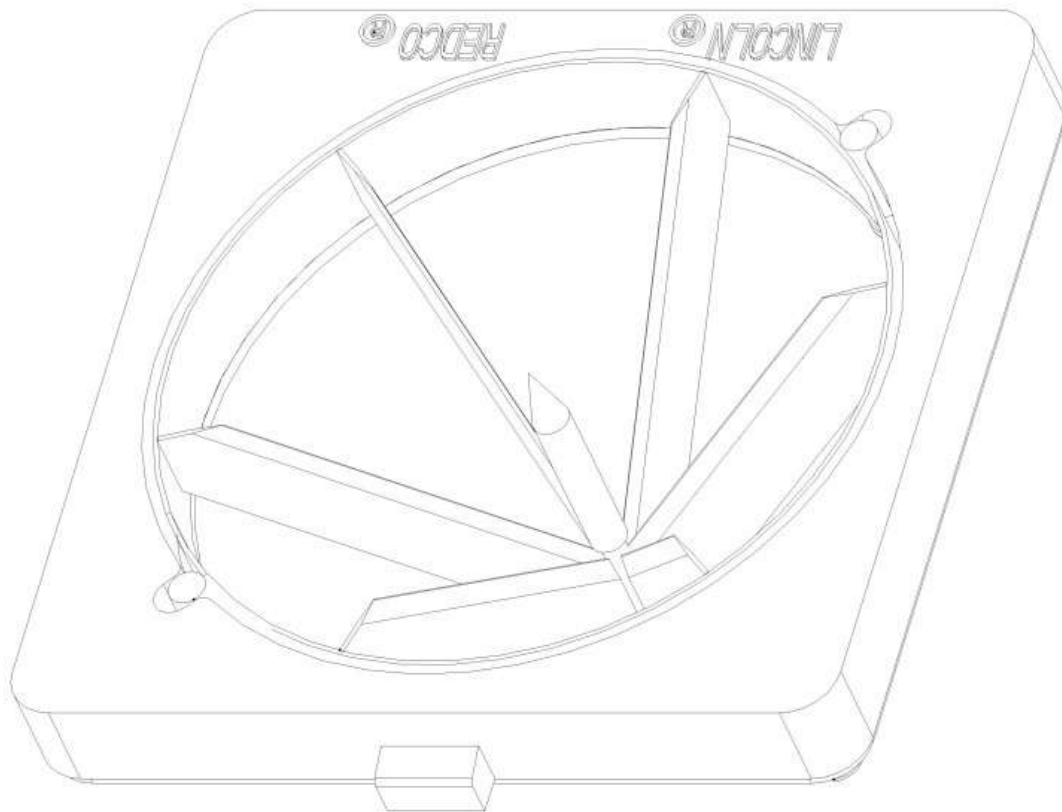

6-section-wedge replacement blade assembly for wall-mount Insta Cut® 3.5 manual food processor

Add some variety to your wall-mount Insta Cut 3.5 manual food processor with this pop-in, pop-out wedge blade assembly by Vollrath. It features sharp blades that promise a clean cut in one quick stroke, allowing you to prepare a variety of fruits and vegetables with ease and accuracy.

Sharp blades cut a variety of fruits and vegetables without causing bruising or waste

Not intended for hard root vegetables like carrots

Thermoset, corrosion-resistant blade assembly doesn't need to be adjusted and provides years of service

Blade assembly pops in and out for quick changing and cleaning

Use with your wall-mount Insta Cut 3.5 manual food processor

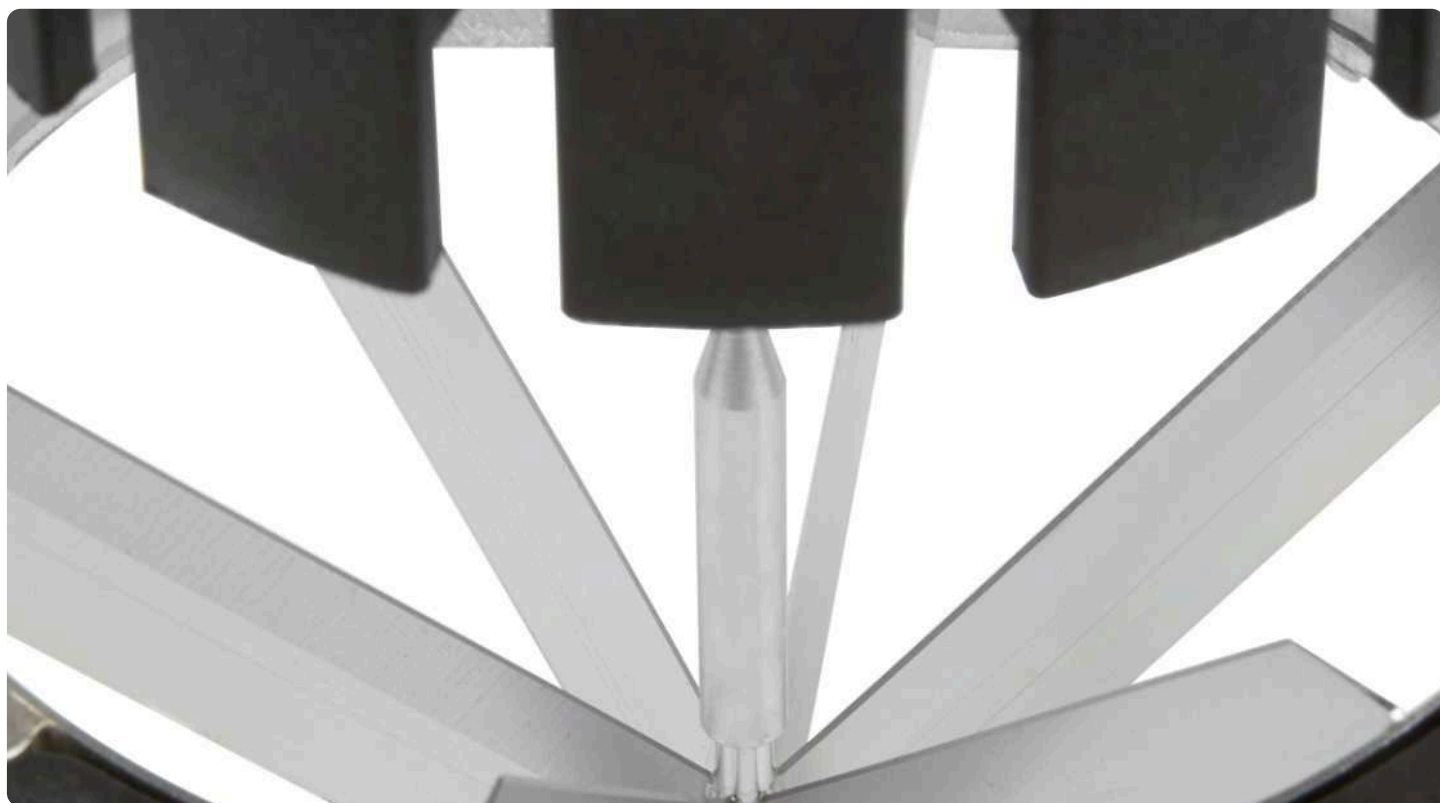

PRODUCT **SPECIFICATIONS**

Model Information

UPC

029419777808

Unit Dimensions

(W) Width (IN)	0
(H) Height (IN)	0
Size	6

Weight

Weight (LB)	0.54
-------------	------

Case Lot Measurement

Case Lot	1
Case Width	4.75
Case Height	3.5
Case Length	5
Case Lot Cube (ft.)	0.05
Case Lot Weight (lbs.)	0.54



8-section-wedge replacement blade assembly for Insta Cut® 3.5 manual food processor

Add some variety to your Insta Cut 3.5 manual food processor with this 8-section-wedge blade assembly by Vollrath. Simply replace your current blade or, if you have the appropriate pusher block, swap this one with another to change your cutting style and size. You'll get a clean cut in one quick stroke, allowing you to accurately prepare a variety of fruits and vegetables.

Easily cuts a variety of fruits and vegetables

Use with your Insta Cut 3.5 manual food processor for added versatility

Corrosion-resistant blades never need to be adjusted and provide quick, clean cuts

Blade assembly pops in and out for easy cleaning

Not intended for hard root vegetables like carrots

NSF-certified

PRODUCT SPECIFICATIONS

Model Information

UPC	029419777822
-----	--------------

Unit Dimensions

(W) Width (IN)	0
----------------	---

(H) Height (IN)	0
-----------------	---

Size	8
------	---

Weight

Weight (LB)	0.58
-------------	------

Case Lot Measurement

Case Lot	1
----------	---

Case Width	4.75
------------	------

Case Height	3.5
-------------	-----

Case Length	5
-------------	---

Case Lot Cube (ft.)	0.05
---------------------	------

Case Lot Weight (lbs.)	0.58
------------------------	------



10-section-wedge replacement blade assembly for wall-mount Insta Cut® 3.5 manual food processor

Add some variety to your wall-mount Insta Cut 3.5 manual food processor with this pop-in, pop-out wedge blade assembly by Vollrath. It features sharp blades that promise a clean cut in one quick stroke, allowing you to prepare a variety of fruits and vegetables with ease and accuracy.

Sharp blades cut a variety of fruits and vegetables without causing bruising or waste

Not intended for hard root vegetables like carrots

Thermoset, corrosion-resistant blade assembly doesn't need to be adjusted and provides years of service

Blade assembly pops in and out for quick changing and cleaning

Use with your wall-mount Insta Cut 3.5 manual food processor



PRODUCT **SPECIFICATIONS**

Model Information

P-EAN 13

8421661150699

UPC

029419777846

Unit Dimensions

(W) Width (IN)	0
(H) Height (IN)	0
Size	10

Weight

Weight (LB)	0.54
-------------	------

Case Lot Measurement

Case Lot	1
Case Width	4.75
Case Height	3.25
Case Length	5
Case Lot Cube (ft.)	0.04
Case Lot Weight (lbs.)	0.54



12-section-wedge replacement blade assembly for Insta Cut® 3.5 manual food processor

Add some variety to your Insta Cut 3.5 manual food processor with this 12-section-wedge blade assembly by Vollrath. Simply replace your current blade or, if you have the appropriate pusher block, swap this one with another to change your cutting style and size. You'll get a clean cut in one quick stroke, allowing you to accurately prepare a variety of fruits and vegetables.

Easily cuts a variety of fruits and vegetables

Use with your Insta Cut 3.5 manual food processor for added versatility

Corrosion-resistant blades never need to be adjusted and provide quick, clean cuts

Blade assembly pops in and out for easy cleaning

Not intended for hard root vegetables like carrots

NSF-certified

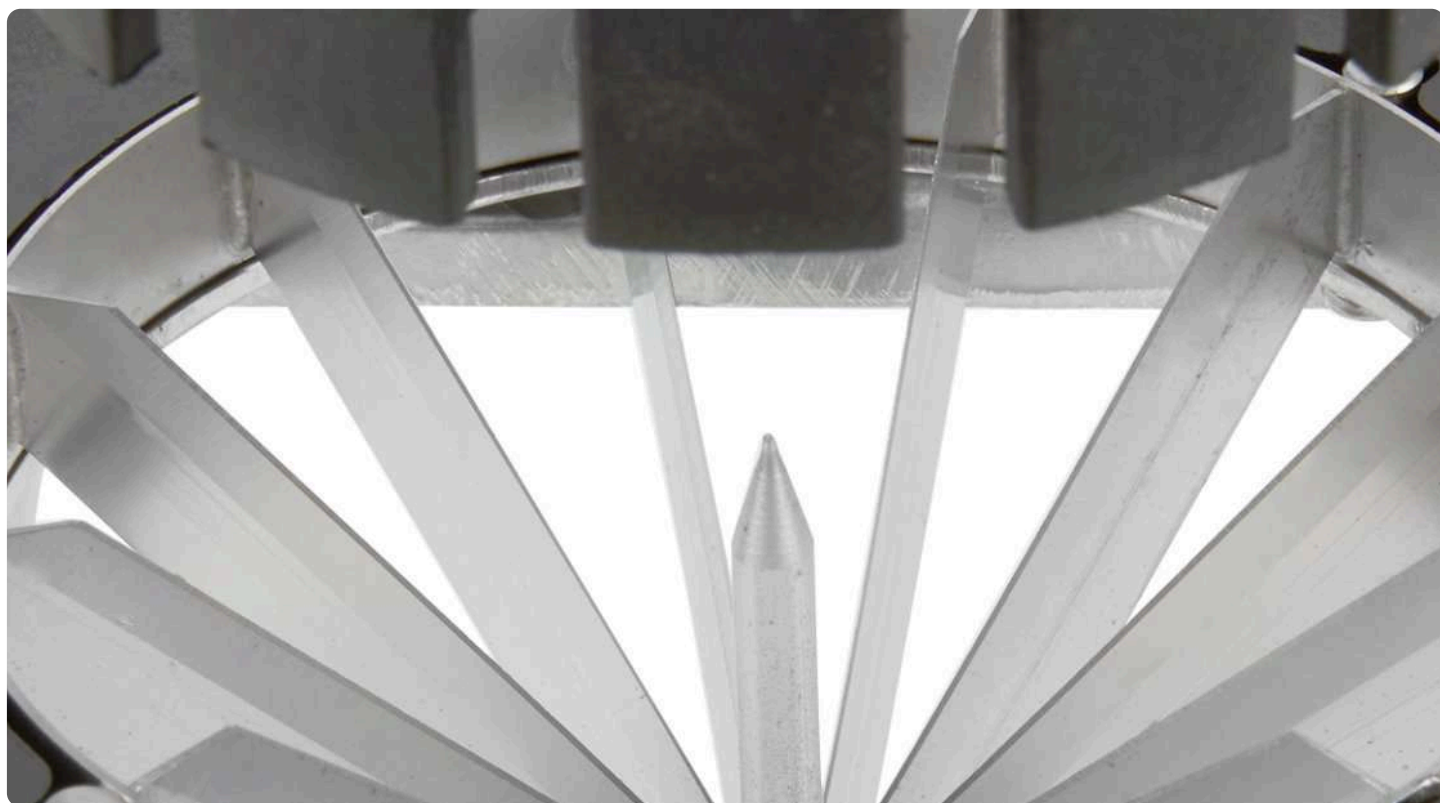

PRODUCT **SPECIFICATIONS**

Model Information

UPC

029419777860

Unit Dimensions

(W) Width (IN)	0
(H) Height (IN)	0
Size	12

Weight

Weight (LB)	0.54
-------------	------

Case Lot Measurement

Case Lot	1
Case Width	4.75
Case Height	3.25
Case Length	5
Case Lot Cube (ft.)	0.04
Case Lot Weight (lbs.)	0.54



8-section-core replacement blade assembly for Insta Cut® 3.5 manual food processor

Add some variety to your Insta Cut 3.5 manual food processor with this 8-section-core blade assembly by Vollrath. Simply replace your current blade or, if you have the appropriate pusher block, swap this one with another to change your cutting style and size. You'll get a clean cut in one quick stroke, allowing you to accurately prepare a variety of fruits and vegetables.

Easily cuts a variety of fruits and vegetables

Use with your Insta Cut 3.5 manual food processor for added versatility

Corrosion-resistant blades never need to be adjusted and provide quick, clean cuts

Blade assembly pops in and out for easy cleaning

Not intended for hard root vegetables like carrots

NSF-certified



PRODUCT SPECIFICATIONS

Model Information

UPC

029419777907

Unit Dimensions

(W) Width (IN)	4.251971
(H) Height (IN)	1.535434
Size	8

Weight

Weight (LB)	1
-------------	---

Case Lot Measurement

Case Lot	1
Case Width	4.75
Case Height	3
Case Length	5
Case Lot Cube (ft.)	0.04
Case Lot Weight (lbs.)	1.0



Pusher block and 4-section-wedge replacement blade assembly for wall-mounted Insta Cut® 3.5 manual food processor

Add some variety to your wall-mounted Insta Cut 3.5 manual food processor with these accessories by Vollrath. This set comes with a pusher block and interchangeable 4-section-wedge blade assembly. The sharp blades promise a clean cut in one quick stroke, allowing you to prepare a variety of fruits and vegetables with ease and accuracy.

Sharp blades cut a variety of fruits and vegetables without causing bruising or waste

Not intended for hard root vegetables like carrots

Sturdy pusher block provides years of service

Thermoset, corrosion-resistant blade assembly doesn't need to be adjusted

Blade assembly pops in and out for quick changing and cleaning

Use with your wall-mounted Insta Cut 3.5 manual food processor

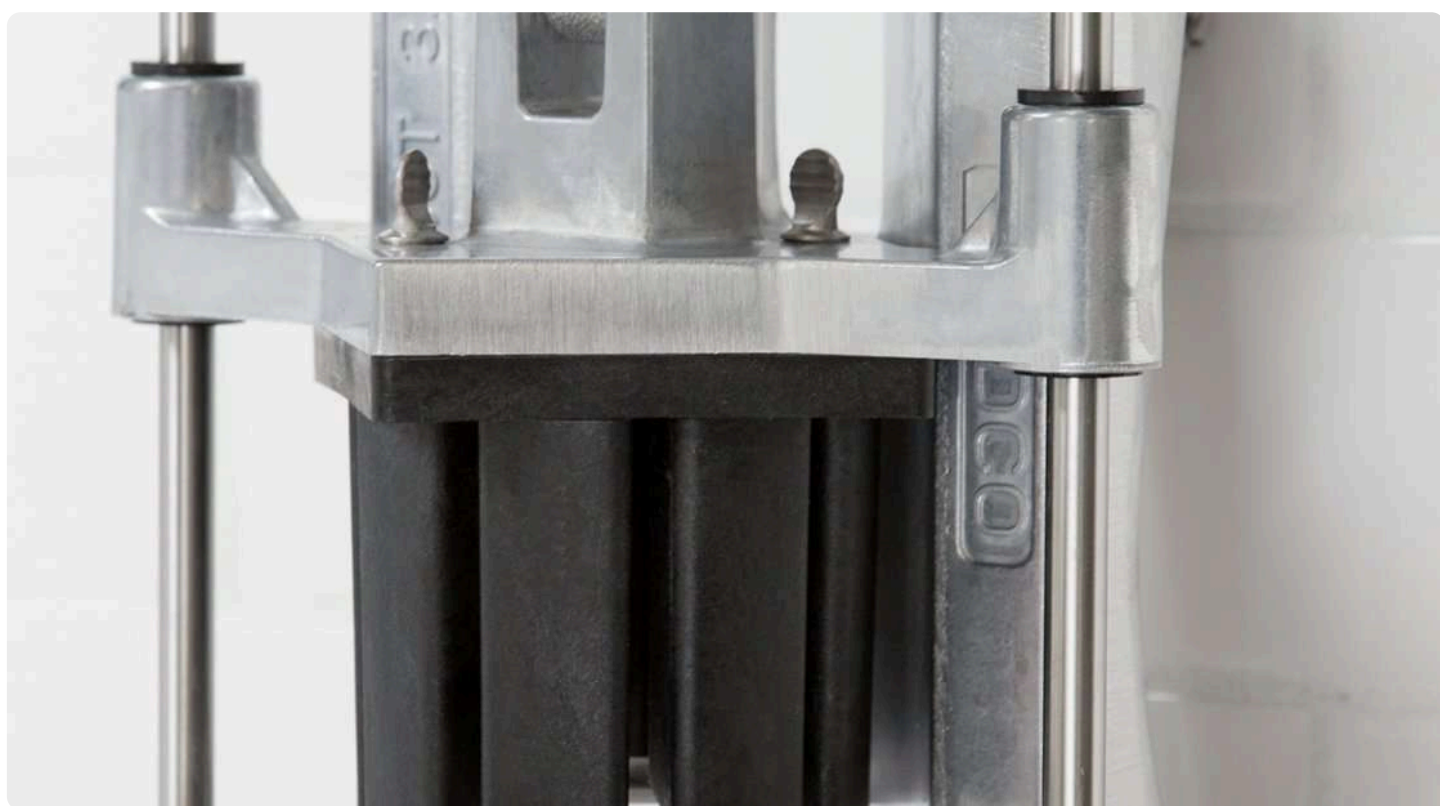

PRODUCT SPECIFICATIONS

Model Information

UPC

029419777921

Unit Dimensions

(W) Width (IN)	0
(H) Height (IN)	0
Size	4

Weight

Weight (LB)	2.5
-------------	-----

Case Lot Measurement

Case Lot	1
Case Width	6.75
Case Height	6.5
Case Length	6.75
Case Lot Weight (lbs.)	2.5

PRODUCT **PARTS**

Name	Part #
SCREW THUMB 1/4-20-3/4	2014012



Pusher block and 6-section-wedge replacement blade assembly for wall-mounted Insta Cut® 3.5 manual food processor

Add some variety to your wall-mounted Insta Cut 3.5 manual food processor with these accessories by Vollrath. This set comes with a pusher block and interchangeable 6-section-wedge blade assembly. The sharp blades promise a clean cut in one quick stroke, allowing you to prepare a variety of fruits and vegetables with ease and accuracy.

Sharp blades cut a variety of fruits and vegetables without causing bruising or waste

Not intended for hard root vegetables like carrots

Sturdy pusher block provides years of service

Thermoset, corrosion-resistant blade assembly doesn't need to be adjusted

Blade assembly pops in and out for quick changing and cleaning

Use with your wall-mounted Insta Cut 3.5 manual food processor



PRODUCT SPECIFICATIONS

Model Information

UPC

029419777945

Unit Dimensions

(W) Width (IN)	0
(H) Height (IN)	0
Size	6

Weight

Weight (LB)	2.26
-------------	------

Case Lot Measurement

Case Lot	1
Case Width	6.5
Case Height	6.25
Case Length	6.5
Case Lot Cube (ft.)	0.14
Case Lot Weight (lbs.)	2.5

PRODUCT **PARTS**

Name	Part #
SCREW THUMB 1/4-20-3/4	2014012



Pusher block and 8-section-wedge replacement blade assembly for wall-mounted Insta Cut® 3.5 manual food processor

Add some variety to your wall-mounted Insta Cut 3.5 manual food processor with these accessories by Vollrath. This set comes with a pusher block and interchangeable 8-section-wedge blade assembly. The sharp blades promise a clean cut in one quick stroke, allowing you to prepare a variety of fruits and vegetables with ease and accuracy.

Sharp blades cut a variety of fruits and vegetables without causing bruising or waste

Not intended for hard root vegetables like carrots

Sturdy pusher block provides years of service

Thermoset, corrosion-resistant blade assembly doesn't need to be adjusted

Blade assembly pops in and out for quick changing and cleaning

Use with your wall-mounted Insta Cut 3.5 manual food processor

PRODUCT **SPECIFICATIONS**

Model Information

UPC	029419777969
-----	--------------

Unit Dimensions

(W) Width (IN)	0
(H) Height (IN)	0
Size	8

Weight

Weight (LB)	2.55
-------------	------

Case Lot Measurement

Case Lot	1
Case Width	6.25
Case Height	6.25
Case Length	6.5
Case Lot Cube (ft.)	0.15

Case Lot Weight (lbs.)

2.55

PRODUCT **PARTS**

Name

Part #

SCREW THUMB 1/4-20-3/4

2014012



Pusher block and 10-section-wedge replacement blade assembly for wall-mounted Insta Cut® 3.5 manual food processor

Add some variety to your wall-mounted Insta Cut 3.5 manual food processor with these accessories by Vollrath. This set comes with a pusher block and interchangeable 10-section-wedge blade assembly. The sharp blades promise a clean cut in one quick stroke, allowing you to prepare a variety of fruits and vegetables with ease and accuracy.

Sharp blades cut a variety of fruits and vegetables without causing bruising or waste

Not intended for hard root vegetables like carrots

Sturdy pusher block provides years of service

Thermoset, corrosion-resistant blade assembly doesn't need to be adjusted

Blade assembly pops in and out for quick changing and cleaning

Use with your wall-mounted Insta Cut 3.5 manual food processor

PRODUCT **SPECIFICATIONS**

Model Information

UPC	029419777983
-----	--------------

Unit Dimensions

(W) Width (IN)	0
(H) Height (IN)	0
Size	10

Weight

Weight (LB)	2.34
-------------	------

Case Lot Measurement

Case Lot	1
Case Width	6.625
Case Height	6
Case Length	6
Case Lot Cube (ft.)	0.14

Case Lot Weight (lbs.)

2.34

PRODUCT **PARTS**

Name

Part #

SCREW THUMB 1/4-20-3/4

2014012



Pusher block and 12-section-wedge replacement blade assembly for wall-mounted Insta Cut® 3.5 manual food processor

Add some variety to your wall-mounted Insta Cut 3.5 manual food processor with these accessories by Vollrath. This set comes with a pusher block and interchangeable 12-section-wedge blade assembly. The sharp blades promise a clean cut in one quick stroke, allowing you to prepare a variety of fruits and vegetables with ease and accuracy.

Sharp blades cut a variety of fruits and vegetables without causing bruising or waste

Not intended for hard root vegetables like carrots

Sturdy pusher block provides years of service

Thermoset, corrosion-resistant blade assembly doesn't need to be adjusted

Blade assembly pops in and out for quick changing and cleaning

Use with your wall-mounted Insta Cut 3.5 manual food processor

PRODUCT **SPECIFICATIONS**

Model Information

UPC	029419778003
-----	--------------

Unit Dimensions

(W) Width (IN)	0
(H) Height (IN)	0
Size	12

Weight

Weight (LB)	2.5
-------------	-----

Case Lot Measurement

Case Lot	1
Case Width	6.75
Case Height	6.5
Case Length	6.75
Case Lot Weight (lbs.)	8.0

PRODUCT **PARTS**

Name	Part #
SCREW THUMB 1/4-20-3/4	2014012



Pusher block and 6-section-core replacement blade assembly for wall-mounted Insta Cut® 3.5 manual food processor

Add some variety to your wall-mounted Insta Cut 3.5 manual food processor with these accessories by Vollrath. This set comes with a pusher block and interchangeable 6-section-core blade assembly. The sharp blades promise a clean cut in one quick stroke, allowing you to prepare a variety of fruits and vegetables with ease and accuracy.

Sharp blades cut a variety of fruits and vegetables without causing bruising or waste

Not intended for hard root vegetables like carrots

Sturdy pusher block provides years of service

Thermoset, corrosion-resistant blade assembly doesn't need to be adjusted

Blade assembly pops in and out for quick changing and cleaning

Use with your wall-mounted Insta Cut 3.5 manual food processor

PRODUCT **SPECIFICATIONS**

Model Information

UPC	029419778027
-----	--------------

Unit Dimensions

(W) Width (IN)	0
(H) Height (IN)	0
Size	6

Weight

Weight (LB)	8
-------------	---

Case Lot Measurement

Case Lot	1
Case Width	6.25
Case Height	6
Case Length	6.5
Case Lot Cube (ft.)	0.14

Case Lot Weight (lbs.)

8.0

PRODUCT **PARTS**

Name

Part #

SCREW THUMB 1/4-20-3/4

2014012



Pusher block and 8-section-core replacement blade assembly for wall-mounted Insta Cut® 3.5 manual food processor

Add some variety to your wall-mounted Insta Cut 3.5 manual food processor with these accessories by Vollrath. This set comes with a pusher block and interchangeable 8-section-core blade assembly. The sharp blades promise a clean cut in one quick stroke, allowing you to prepare a variety of fruits and vegetables with ease and accuracy.

Sharp blades cut a variety of fruits and vegetables without causing bruising or waste

Not intended for hard root vegetables like carrots

Sturdy pusher block provides years of service

Thermoset, corrosion-resistant blade assembly doesn't need to be adjusted

Blade assembly pops in and out for quick changing and cleaning

Use with your wall-mounted Insta Cut 3.5 manual food processor

PRODUCT **SPECIFICATIONS**

Model Information

UPC	029419778041
-----	--------------

Unit Dimensions

(W) Width (IN)	0
(H) Height (IN)	0
Size	8

Weight

Weight (LB)	8
-------------	---

Case Lot Measurement

Case Lot	1
Case Width	6.25
Case Height	4.75
Case Length	8
Case Lot Cube (ft.)	0.14

Case Lot Weight (lbs.)

8.0

PRODUCT **PARTS**

Name

Part #

SCREW THUMB 1/4-20-3/4

2014012



Pusher block and ¼-inch-dice replacement blade assembly for wall-mounted Insta Cut® 3.5 manual food processor

Add some variety to your wall-mounted Insta Cut 3.5 manual food processor with these accessories by Vollrath. This set comes with a pusher block and interchangeable ¼-inch-dice blade assembly. The sharp blades promise a clean cut in one quick stroke, allowing you to prepare a variety of fruits and vegetables with ease and accuracy.

Sharp blades cut a variety of fruits and vegetables without causing bruising or waste

Not intended for hard root vegetables like carrots

Sturdy pusher block provides years of service

Thermoset, corrosion-resistant blade assembly doesn't need to be adjusted

Blade assembly pops in and out for quick changing and cleaning

Use with your wall-mounted Insta Cut 3.5 manual food processor

PRODUCT **SPECIFICATIONS**

Model Information

UPC	029419778065
-----	--------------

Unit Dimensions

(W) Width (IN)	0
(H) Height (IN)	0
Cut Size (IN)	0.25
Cut Size (CM)	0.6
Size	0.25

Weight

Weight (LB)	2.2
-------------	-----

Case Lot Measurement

Case Lot	1
Case Width	6.25
Case Height	6

Case Length	6.5
-------------	-----

Case Lot Cube (ft.)	0.14
---------------------	------

Case Lot Weight (lbs.)	2.2
------------------------	-----

PRODUCT **PARTS**

Name	Part #
------	--------

SCREW THUMB 1/4-20-3/4	2014012
------------------------	---------

PUSH-ON RETAINING WASHER	351442-1
--------------------------	----------



Pusher block and $\frac{3}{8}$ -inch-dice replacement blade assembly for wall-mount Insta Cut® 3.5 manual food processor

Add some variety to your wall-mount Insta Cut 3.5 manual food processor with these accessories by Vollrath. This set comes with a pusher block and interchangeable $\frac{3}{8}$ -inch dicing blade, which features sharp blades that promise a clean cut in one quick stroke, allowing you to prepare a variety of fruits and vegetables with ease and accuracy.

Sharp blades cut a variety of fruits and vegetables without causing bruising or waste

Not intended for hard root vegetables like carrots

Sturdy pusher block provides years of service

Thermoset, corrosion-resistant blade assembly doesn't need to be adjusted

Blade assembly pops in and out for quick changing and cleaning

Use with your wall-mount Insta Cut 3.5 manual food processor

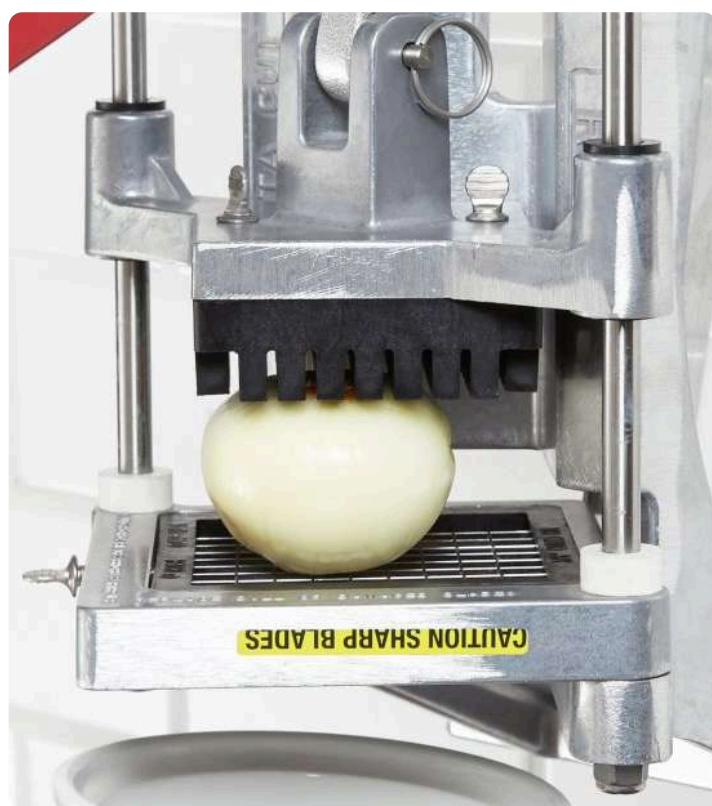

PRODUCT SPECIFICATIONS

Model Information

UPC

029419778089

Unit Dimensions

(W) Width (IN)	0
(H) Height (IN)	0
Cut Size (IN)	0.375
Cut Size (CM)	1
Size	0.375

Weight

Weight (LB)	2.2
-------------	-----

Case Lot Measurement

Case Lot	1
Case Width	6.25
Case Height	6
Case Length	6.5
Case Lot Cube (ft.)	0.14
Case Lot Weight (lbs.)	2.2

PRODUCT PARTS

Name	Part #
SCREW THUMB 1/4-20-3/4	2014012



Pusher block and ½-inch-dice replacement blade assembly for wall-mount Insta Cut® 3.5 manual food processor

Add some variety to your wall-mount Insta Cut 3.5 manual food processor with these accessories by Vollrath. This set comes with a pusher block and interchangeable ½-inch dicing blade, which features sharp blades that promise a clean cut in one quick stroke, allowing you to prepare a variety of fruits and vegetables with ease and accuracy.

Sharp blades cut a variety of fruits and vegetables without causing bruising or waste

Not intended for hard root vegetables like carrots

Sturdy pusher block provides years of service

Thermoset, corrosion-resistant blade assembly doesn't need to be adjusted

Blade assembly pops in and out for quick changing and cleaning

Use with your wall-mount Insta Cut 3.5 manual food processor

PRODUCT SPECIFICATIONS

Model Information

UPC	029419778102
-----	--------------

Unit Dimensions

(W) Width (IN)	0
----------------	---

(H) Height (IN)	0
-----------------	---

Cut Size (IN)	0.5
---------------	-----

Cut Size (CM)	1.3
---------------	-----

Size	0.5
------	-----

Weight

Weight (LB)	1.98
-------------	------

Case Lot Measurement

Case Lot	1
----------	---

Case Width	6
------------	---

Case Height	6
-------------	---

Case Length	6
Case Lot Cube (ft.)	0.13
Case Lot Weight (lbs.)	1.98

PRODUCT **PARTS**

Name	Part #
SCREW THUMB 1/4-20-3/4	2014012
PUSH-ON RETAINING WASHER	351442-1



Pusher block and ¼" x ½" dice replacement blade assembly for wall-mounted Insta Cut® 3.5 manual food processor

Add some variety to your wall-mounted Insta Cut 3.5 manual food processor with these accessories by Vollrath. This set comes with a pusher block and interchangeable ¼" x ½" dice blade assembly. The sharp blades promise a clean cut in one quick stroke, allowing you to prepare a variety of fruits and vegetables with ease and accuracy.

Sharp blades cut a variety of fruits and vegetables without causing bruising or waste

Not intended for hard root vegetables like carrots

Sturdy pusher block provides years of service

Thermoset, corrosion-resistant blade assembly doesn't need to be adjusted

Blade assembly pops in and out for quick changing and cleaning

Use with your wall-mounted Insta Cut 3.5 manual food processor



PRODUCT SPECIFICATIONS

Model Information

UPC

029419778126

Unit Dimensions

(W) Width (IN)	0
(H) Height (IN)	0
Cut Size (IN)	.25 x .5
Cut Size (CM)	0.6 x 1.3
Size	.25 - .5

Weight

Weight (LB)	8
-------------	---

Case Lot Measurement

Case Lot	1
Case Width	6
Case Height	6
Case Length	6.5
Case Lot Cube (ft.)	0.14
Case Lot Weight (lbs.)	8.0

PRODUCT PARTS

Name	Part #
SCREW THUMB 1/4-20-3/4	2014012
PUSH-ON RETAINING WASHER	351442-1



T-handle, pusher block and ¼" x ½" dice replacement blade assembly for Insta Cut® 3.5 manual food processor

Add some variety to your Insta Cut 3.5 manual food processor with these accessories by Vollrath. This set comes with a T-handle, pusher block and interchangeable ¼" x ½" dicing blade, which features sharp blades that promise a clean cut in one quick stroke, allowing you to prepare a variety of fruits and vegetables with ease and accuracy.

Sharp blades cut a variety of fruits and vegetables without causing bruising or waste

Not intended for hard root vegetables like carrots

Sturdy T-handle and pusher block provide years of service

Thermoset, corrosion-resistant blade assembly doesn't need to be adjusted and provides years of service

Blade assembly pops in and out for quick changing and cleaning

Use with your Insta Cut 3.5 manual food processor

PRODUCT SPECIFICATIONS

Model Information

UPC	029419778140
-----	--------------

Unit Dimensions

(W) Width (IN)	0
----------------	---

(H) Height (IN)	0
-----------------	---

Cut Size (IN)	.25 x .5
---------------	----------

Cut Size (CM)	0.6 x 1.3
---------------	-----------

Size	.25 - .5
------	----------

Weight

Weight (LB)	2.6
-------------	-----

Case Lot Measurement

Case Lot	1
----------	---

Case Width	7
------------	---

Case Height	4.5
-------------	-----

Case Length	8
Case Lot Cube (ft.)	0.16
Case Lot Weight (lbs.)	2.6

PRODUCT **PARTS**

Name	Part #
SCREW THUMB 1/4-20-3/4	2014012
PUSH-ON RETAINING WASHER	351442-1

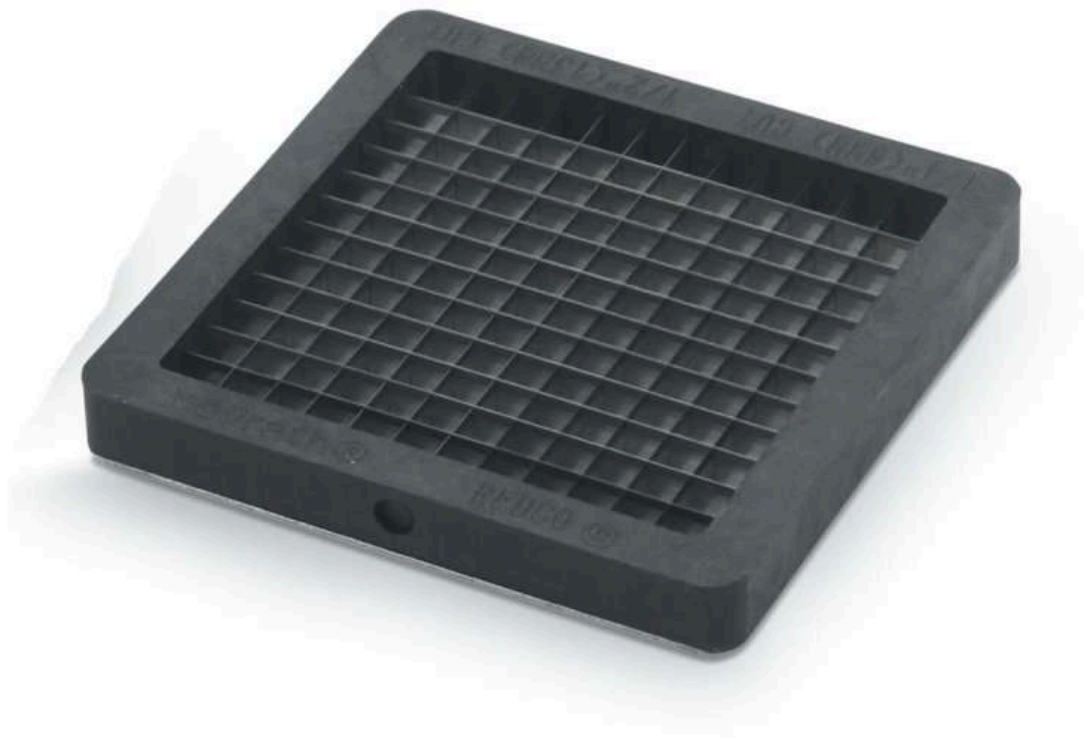

1/4" x 1/2" dice replacement blade assembly for Insta Cut® 3.5 manual food processor

Add some variety to your Insta Cut 3.5 manual food processor with this pop-in, pop-out wedge blade assembly by Vollrath. It features sharp blades that promise a clean cut in one quick stroke, allowing you to prepare a variety of fruits and vegetables with ease and accuracy.

Sharp blades cut a variety of fruits and vegetables without causing bruising or waste

Not intended for hard root vegetables like carrots

Thermoset, corrosion-resistant blade assembly doesn't need to be adjusted and provides years of service

Blade assembly pops in and out for quick changing and cleaning

Use with your Insta Cut 3.5 manual food processor

PRODUCT SPECIFICATIONS

Model Information

P-EAN 13	8421661150866
UPC	029419778164

Unit Dimensions

(W) Width (IN)	0
(H) Height (IN)	0
Cut Size (IN)	.25 x .5
Cut Size (CM)	0.6 x 1.3
Size	.25 - .5

Weight

Weight (LB)	0.54
-------------	------

Case Lot Measurement

Case Lot	1
Case Width	4.5
Case Height	1

Case Length	6.25
-------------	------

Case Lot Cube (ft.)	0.02
---------------------	------

Case Lot Weight (lbs.)	0.54
------------------------	------



T-handle, pusher block and 6-section-core replacement blade assembly for Insta Cut® 3.5 manual food processor

Add some variety to your Insta Cut 3.5 manual food processor with these accessories by Vollrath. This set comes with a T-handle, pusher block and interchangeable 6-section-core blade assembly. The sharp blades promise a clean cut in one quick stroke, allowing you to prepare a variety of fruits and vegetables with ease and accuracy.

Sharp blades cut a variety of fruits and vegetables without causing bruising or waste

Not intended for hard root vegetables like carrots

Sturdy T-handle and pusher block provide years of service

Thermoset, corrosion-resistant blade assembly doesn't need to be adjusted

Blade assembly pops in and out for quick changing and cleaning

Use with your Insta Cut 3.5 manual food processor

PRODUCT **SPECIFICATIONS**

Model Information

UPC	029419778188
-----	--------------

Unit Dimensions

(W) Width (IN)	0
(H) Height (IN)	0
Size	6

Weight

Weight (LB)	2.6
-------------	-----

Case Lot Measurement

Case Lot	1
Case Width	6.5
Case Height	5
Case Length	8.25
Case Lot Cube (ft.)	0.16

Case Lot Weight (lbs.)

2.6

PRODUCT **PARTS**

Name	Part #
SCREW THUMB 1/4-20-3/4	2014012
PUSH-ON RETAINING WASHER	351442-1

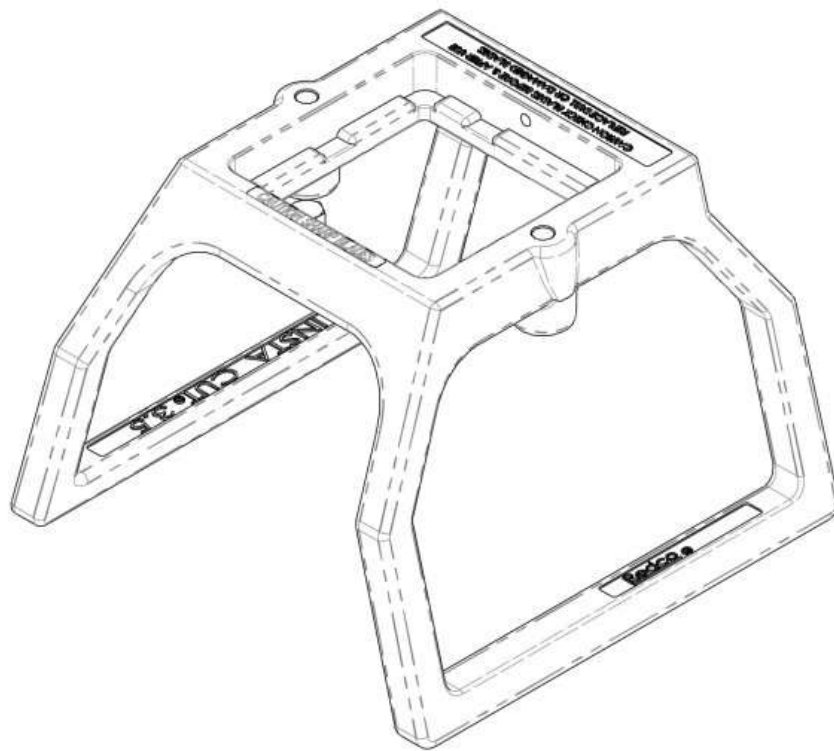

Replacement metal base for tabletop Insta Cut® 3.5 manual food processor

Refresh your Insta Cut 3.5 manual food processor with this replacement metal base by Vollrath. Featuring a sled-leg design and strong aluminum construction, this metal base offers stability and reliability. The suction feet prevent sliding during use, and your Insta Cut 3.5 blade assemblies pop in and out with ease.

Aluminum construction is strong and long-lasting

Sled-leg design offers stability

Suction feet prevent sliding during use

Insta Cut 3.5 blade assemblies pop in and out easily

Use with your tabletop Insta Cut 3.5 manual food processor

PRODUCT **SPECIFICATIONS**

Model Information

UPC	029419778201
-----	--------------

Unit Dimensions

(W) Width (IN)	0
(H) Height (IN)	0

Weight

Weight (LB)	5.62
-------------	------

Case Lot Measurement

Case Lot	1
Case Width	12
Case Height	10.25
Case Length	19.5
Case Lot Cube (ft.)	1.39
Case Lot Weight (lbs.)	5.62

PRODUCT **PARTS**

Name	Part #
LABEL CAUTION	2802857
WASHER RUBBER 3/8 ID	2241001
FEET SUCTION	2720009
NUT HEX NYLOC 5/16-18	855319
RUBBER FEET SCREW ON	855522

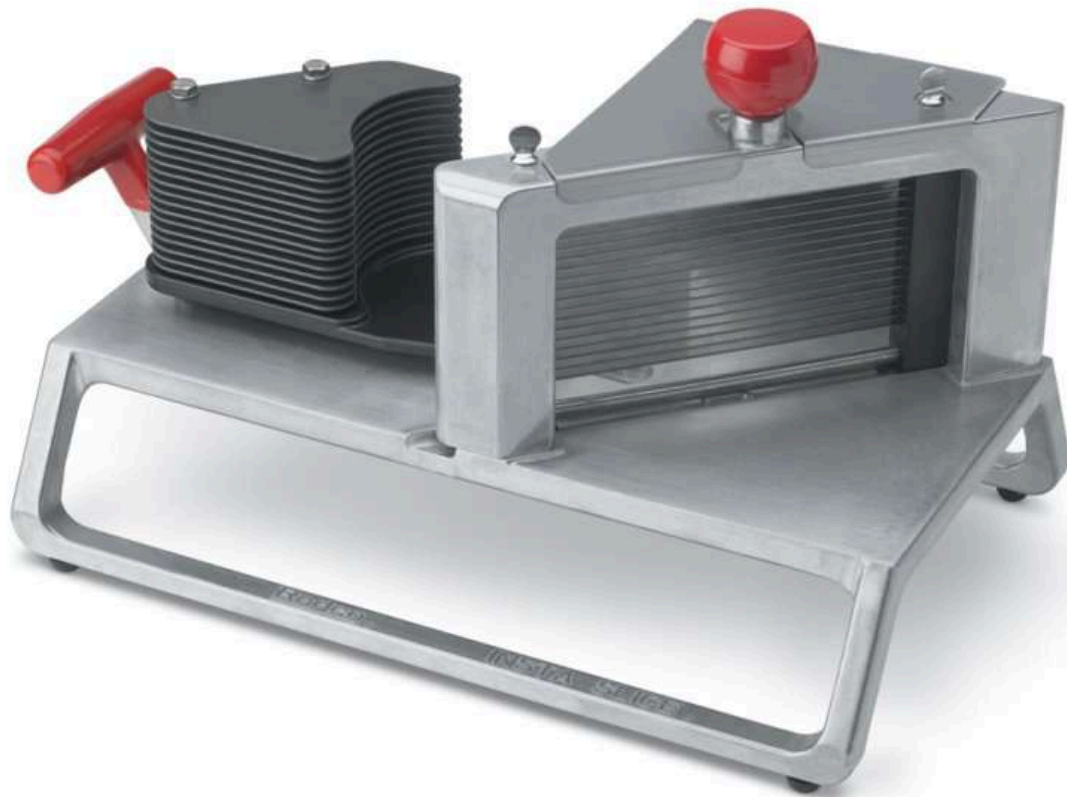

7/32-inch scalloped InstaSlice™ fruit and vegetable slicer

Save time and energy with the InstaSlice fruit and vegetable slicer by Vollrath. This sturdy slicer cuts tomatoes, mushrooms and other fruits and vegetables accurately with one stroke, without causing bruising or waste. The hardcoat pusher head fingers resist corrosion, even when regularly exposed to acidic foods like tomatoes, and the 7/32-inch slicing blade simply pops in and out for easy changing and cleaning. Its speed makes this unit perfect for any prep kitchen.

Cuts a variety of fruits and vegetables with ease

Large slicing area accommodates tomatoes up to 3.5-inches in diameter

Corrosion-resistant blades don't need to be adjusted and provide years of service

Detachable table stop prevents the unit from moving during use

Sled-leg aluminum base and stainless steel rods are strong, sturdy and reliable

Scalloped blades slice without prescoring the skin

Blades pop in and out for easy cleaning

Additional straight-blade sets are sold separately for added versatility

PRODUCT SPECIFICATIONS

Model Information

UPC	029419778225
-----	--------------

Unit Dimensions

Overall Dimensions (IN)	10.5 x 16 x 10.75
-------------------------	-------------------

(W) Width (IN)	10.5
----------------	------

Product Overall Width - Open (IN)	10.5
-----------------------------------	------

Product Overall Width - Closed (IN)	16
-------------------------------------	----

(D) Depth (IN)	16
----------------	----

Product Overall Depth - Open (IN)	17.5
-----------------------------------	------

Product Overall Depth - Closed (IN)	10.5
-------------------------------------	------

(H) Height (IN)	10.75
-----------------	-------

Product Overall Height - Open (IN)	10.75
------------------------------------	-------

Product Overall Height - Closed (IN)	10.75
--------------------------------------	-------

Cut Size (IN)	0.21875
---------------	---------

(W) Width (CM)	26.7
----------------	------

Product Overall Width - Open (CM)	26.7
Product Overall Width - Closed (CM)	26.7
(D) Depth (CM)	40.6
Product Overall Depth - Open (CM)	44.5
Product Overall Depth - Closed (CM)	40.6
(H) Height (CM)	27.3
Product Overall Height - Open (CM)	27.3
Product Overall Height - Closed (CM)	27.3
Cut Size (CM)	0.6
Size	0.21875

Case Lot Measurement

Case Lot	1
Case Width	12
Case Height	10.25
Case Length	19.5
Case Lot Cube (ft.)	1.39
Case Lot Weight (lbs.)	7.75

PRODUCT ACCESSORIES

Name	Item #
Food Processor Blade Cleaning Brush	4425
7/32-inch-slice scalloped replacement blade assembly for InstaSlice™ fruit and vegetable slicer	15112

PRODUCT PARTS

Name	Part #
GUIDE ROD SHORT	379077
SAFETY GUARD INSTA SLICE	379065
7/32" PUSHER HEAD ASSEMBLY	379070
THUMBSCREW 1/4" 20 X 1/2"	369211
GUIDE ROD LONG	379075
PUSHERHEAD ASSY BOLT	379069
LABEL CAUTION	2802857
BASE INSTASLICE	379079
NUT HEX NYLOC 5/16-18	353
WASHER RUBBER 1/2 ID	2241002
BRIDGE CASTING INSTASLICE	379064
BOLT SHOULDER INSTASLICE	379073
TABLE STOP	379076
NUT HEX NYLOC 5/16-18	855319
RUBBER FEET SCREW ON	855522
BUMPER (FOOT) BLACK	2319
WASHER 1/2 I.D.	379049
HANDLE ASSEMBLY	379074
HAND KNOB, BLACK	0304



1/4-inch scalloped InstaSlice™ fruit and vegetable slicer

Save time and energy with the Vollrath® InstaSlice. This sturdy slicer accurately cuts tomatoes, mushrooms and other fruits and vegetables with one stroke, without causing bruising or waste. The hardcoat pusher head fingers resist corrosion, even when regularly exposed to acidic foods like tomatoes, and the 1/4-inch slicing blade simply pops in and out for easy changing and cleaning. Its speed makes this unit perfect for any prep kitchen.

Easily cuts a variety of fruits and vegetables

Large slicing area accommodates tomatoes up to 3.5-inches in diameter

Corrosion-resistant blades never need to be adjusted and provide years of service

Detachable table stop prevents the unit from moving during use

Sled-leg aluminum base and stainless steel rods are strong, sturdy and reliable

Scalloped blades slice without prescoring the skin

Blades pop in and out for easy cleaning

Additional straight-blade sets are sold separately for added versatility



PRODUCT **SPECIFICATIONS**

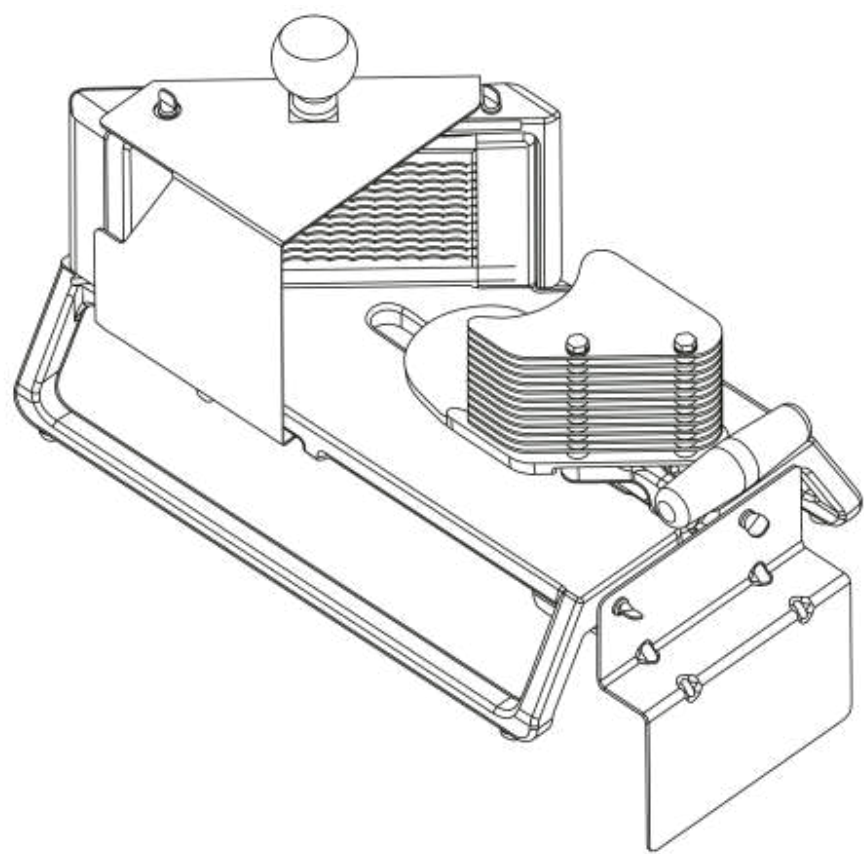

FRONT VIEW

Model Information

UPC	029419778263
-----	--------------

Unit Dimensions

Overall Dimensions (IN)	10.5 x 16 x 10.75
(W) Width (IN)	10.5
Product Overall Width - Open (IN)	10.5
Product Overall Width - Closed (IN)	16
(D) Depth (IN)	16
Product Overall Depth - Open (IN)	17.5
Product Overall Depth - Closed (IN)	10.5
(H) Height (IN)	10.75

Product Overall Height - Open (IN)	10.75
Product Overall Height - Closed (IN)	10.75
Cut Size (IN)	0.25
(W) Width (CM)	26.7
Product Overall Width - Open (CM)	26.7
Product Overall Width - Closed (CM)	26.7
(D) Depth (CM)	40.6
Product Overall Depth - Open (CM)	44.5
Product Overall Depth - Closed (CM)	40.6
(H) Height (CM)	27.3
Product Overall Height - Open (CM)	27.3
Product Overall Height - Closed (CM)	27.3
Cut Size (CM)	0.6
Size	0.25

Case Lot Measurement

Case Lot	1
Case Width	12.25
Case Height	12.5
Case Length	21.75
Case Lot Cube (ft.)	1.93
Case Lot Weight (lbs.)	17.94

PRODUCT ACCESSORIES

Name	Item #
Food Processor Blade Cleaning Brush	4425

Name	Item #
¼-inch scalloped replacement blade assembly for InstaSlice™ fruit and vegetable slicer	15113

PRODUCT PARTS

Name	Part #
THUMBSCREW 1/4" 20 X 1/2"	369211
GUIDE ROD LONG	379075
PUSHERHEAD ASSY BOLT	379069
GUIDE ROD SHORT	379077
SAFETY GUARD INSTA SLICE	379065
TABLE STOP	379076
1/4" PUSHER HEAD ASSEMBLY	379071
WASHER RUBBER 1/2 ID	2241002
BRIDGE CASTING INSTASLICE	379064
LABEL CAUTION	2802857
BASE INSTASLICE	379079
NUT HEX NYLOC 5/16-18	353
BUMPER (FOOT) BLACK	2319
WASHER 1/2 I.D.	379049
HANDLE ASSEMBLY	379074
BOLT SHOULDER INSTASLICE	379073
NUT HEX NYLOC 5/16-18	855319
RUBBER FEET SCREW ON	855522

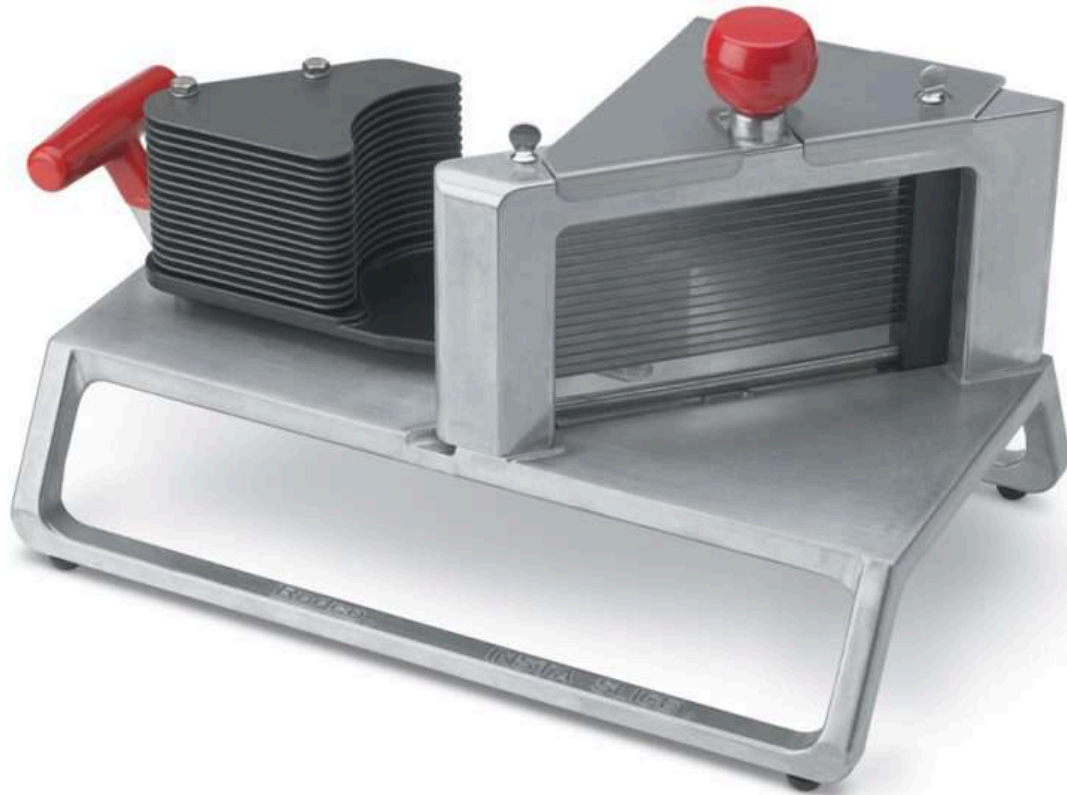

$\frac{3}{8}$ -inch scalloped InstaSlice™ fruit and vegetable slicer

Save time and energy with the InstaSlice fruit and vegetable slicer by Vollrath. This sturdy slicer cuts tomatoes, mushrooms and other fruits and vegetables accurately with one stroke, without causing bruising or waste. The hardcoat pusher head fingers resist corrosion, even when regularly exposed to acidic foods like tomatoes, and the $\frac{3}{8}$ -inch slicing blade simply pops in and out for easy changing and cleaning. Its speed makes this unit perfect for any prep kitchen.

Cuts a variety of fruits and vegetables with ease

Large slicing area accommodates tomatoes up to 3.5-inches in diameter

Corrosion-resistant blades don't need to be adjusted and provide years of service

Detachable table stop prevents the unit from moving during use

Sled-leg aluminum base and stainless steel rods are strong, sturdy and reliable

Scalloped blades slice without prescoring the skin

Blades pop in and out for easy cleaning

Additional straight-blade sets are sold separately for added versatility

PRODUCT SPECIFICATIONS

Model Information

UPC	029419778300
-----	--------------

Unit Dimensions

Overall Dimensions (IN)	10.5 x 16 x 10.75
-------------------------	-------------------

(W) Width (IN)	10.5
----------------	------

Product Overall Width - Open (IN)	10.5
-----------------------------------	------

Product Overall Width - Closed (IN)	16
-------------------------------------	----

(D) Depth (IN)	16
----------------	----

Product Overall Depth - Open (IN)	17.5
-----------------------------------	------

Product Overall Depth - Closed (IN)	10.5
-------------------------------------	------

(H) Height (IN)	10.75
-----------------	-------

Product Overall Height - Open (IN)	10.75
------------------------------------	-------

Product Overall Height - Closed (IN)	10.75
--------------------------------------	-------

Cut Size (IN)	0.375
---------------	-------

(W) Width (CM)	26.7
----------------	------

Product Overall Width - Open (CM)	26.7
Product Overall Width - Closed (CM)	26.7
(D) Depth (CM)	40.6
Product Overall Depth - Open (CM)	44.5
Product Overall Depth - Closed (CM)	40.6
(H) Height (CM)	27.3
Product Overall Height - Open (CM)	27.3
Product Overall Height - Closed (CM)	27.3
Cut Size (CM)	1
Size	0.375

Case Lot Measurement

Case Lot	1
Case Width	12.5
Case Height	12.5
Case Length	21.75
Case Lot Cube (ft.)	1.99
Case Lot Weight (lbs.)	18.06

PRODUCT ACCESSORIES

Name	Item #
Food Processor Blade Cleaning Brush	4425
3/8-inch scalloped InstaSlice™ fruit and vegetable slicer	15104
3/8-inch-slice scalloped replacement blade assembly for InstaSlice™ fruit and vegetable slicer	15114

PRODUCT PARTS

Name	Part #
THUMBSCREW 1/4" 20 X 1/2"	369211
GUIDE ROD LONG	379075
PUSHERHEAD ASSY BOLT	379069
GUIDE ROD SHORT	379077
SAFETY GUARD INSTA SLICE	379065
TABLE STOP	379076
WASHER RUBBER 1/2 ID	2241002
BRIDGE CASTING INSTASLCE	379064
3/16" PUSHER HEAD ASSY	379072
LABEL CAUTION	2802857
BASE INSTASLICE	379079
NUT HEX NYLOC 5/16-18	855319
BUMPER (FOOT) BLACK	2319
WASHER 1/2 I.D.	379049
BOLT SHOULDER INSTASLICE	379073
HANDLE ASSEMBLY	379074
NUT HEX NYLOC 5/16-18	353
HAND KNOB, BLACK	0304
RUBBER FEET SCREW ON	855522



3/16-inch scalloped InstaSlice™ fruit and vegetable slicer

Save time and energy with the Vollrath® InstaSlice. This sturdy slicer accurately cuts tomatoes, mushrooms, and other fruits and vegetables with one stroke, without causing bruising or waste. The hardcoat pusher head fingers resist corrosion, even when regularly exposed to acidic foods like tomatoes, and the 3/16-inch slicing blade simply pops in and out for easy changing and cleaning. Its speed makes this unit perfect for any prep kitchen.

Easily cuts a variety of fruits and vegetables

Large slicing area accommodates tomatoes up to 3.5-inches in diameter

Corrosion-resistant blades never need to be adjusted and provide years of service

Detachable table stop prevents the unit from moving during use

Sled-leg aluminum base and stainless steel rods are strong, sturdy and reliable

Scalloped blades slice without prescoring the skin

Blades pop in and out for easy cleaning

Additional straight-blade sets are sold separately for added versatility



PRODUCT **SPECIFICATIONS**

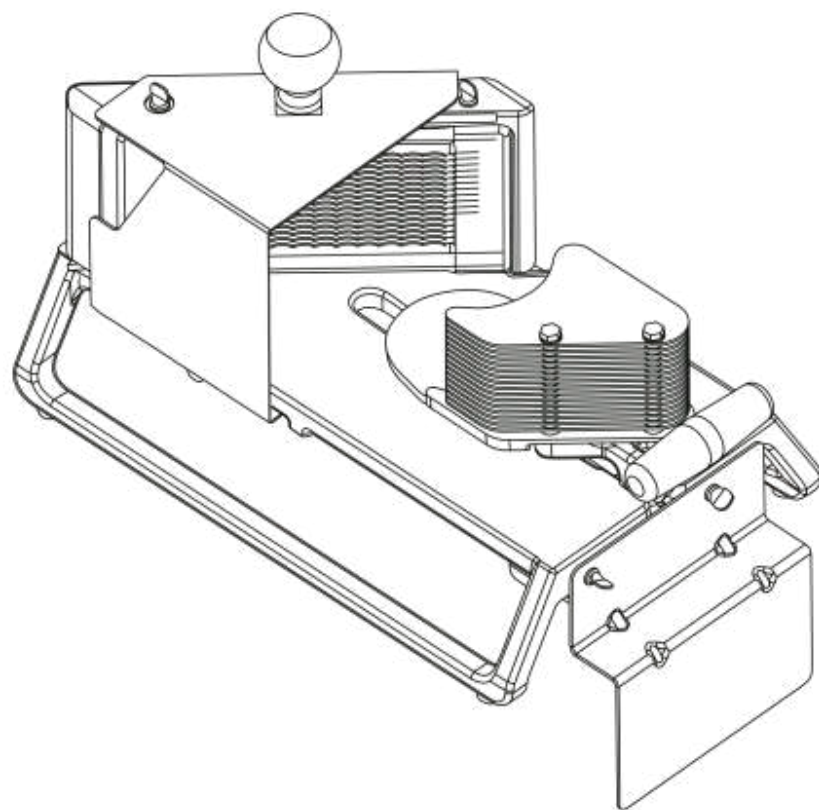

FRONT VIEW

Model Information

UPC	029419778348
-----	--------------

Unit Dimensions

Overall Dimensions (IN)	10.5 x 16 x 10.75
(W) Width (IN)	10.5
Product Overall Width - Open (IN)	10.5
Product Overall Width - Closed (IN)	16
(D) Depth (IN)	16
Product Overall Depth - Open (IN)	17.5
Product Overall Depth - Closed (IN)	10.5
(H) Height (IN)	10.75

Product Overall Height - Open (IN)	10.75
Product Overall Height - Closed (IN)	10.75
Cut Size (IN)	0.1875
(W) Width (CM)	26.7
Product Overall Width - Open (CM)	26.7
Product Overall Width - Closed (CM)	26.7
(D) Depth (CM)	40.6
Product Overall Depth - Open (CM)	44.5
Product Overall Depth - Closed (CM)	40.6
(H) Height (CM)	27.3
Product Overall Height - Open (CM)	27.3
Product Overall Height - Closed (CM)	27.3
Cut Size (CM)	0.5
Size	0.1875

Case Lot Measurement

Case Lot	1
Case Width	12.25
Case Height	12.401582
Case Length	21.75
Case Lot Cube (ft.)	1.93
Case Lot Weight (lbs.)	18.5

PRODUCT ACCESSORIES

Name	Item #
Food Processor Blade Cleaning Brush	4425

Name	Item #
3/16-inch-slice scalloped replacement blade assembly for InstaSlice™ fruit and vegetable slicer	15115

PRODUCT PARTS

Name	Part #
THUMBSCREW 1/4" 20 X 1/2"	369211
GUIDE ROD LONG	379075
PUSHERHEAD ASSY BOLT	379069
WASHER RUBBER 1/2 ID	2241002
BRIDGE CASTING INSTASLICE	379064
3/16" PUSHER HEAD ASSY	379072
GUIDE ROD SHORT	379077
TABLE STOP	379076
NUT HEX NYLOC 5/16-18	855319
LABEL CAUTION	2802857
BASE INSTASLICE	379079
NUT HEX NYLOC 5/16-18	353
BUMPER (FOOT) BLACK	2319
WASHER 1/2 I.D.	379049
HANDLE ASSEMBLY	379074
RUBBER FEET SCREW ON	855522
HAND KNOB, BLACK	0304
BOLT SHOULDER INSTASLICE	379073



7/32-inch-slice scalloped replacement blade assembly for InstaSlice™ fruit and vegetable slicer

Add some variety to your InstaSlice fruit and vegetable slicer with this 7/32-inch-slice scalloped replacement blade assembly by Vollrath. Simply replace your current blade, or if you have the appropriate pusher head, swap this one with another to change your blade from straight to scalloped. You'll get a clean slice in one quick stroke, allowing you to accurately prepare a variety of fruits and vegetables.

Cuts a variety of fruits and vegetables with ease

Use with your InstaSlice unit for added versatility

Corrosion-resistant blades don't need to be adjusted and provide quick, clean cuts

Scalloped blades slice without prescoring the skin

Blade assembly pops in and out for easy cleaning



PRODUCT **SPECIFICATIONS**

Model Information

UPC

029419778386

Unit Dimensions

(W) Width (IN)	0
(H) Height (IN)	0
Cut Size (IN)	0.21875
Cut Size (CM)	0.6
Size	0.21875

Weight

Weight (LB)	0.5
-------------	-----

Case Lot Measurement

Case Lot	1
Case Width	5
Case Height	1
Case Length	9.25
Case Lot Cube (ft.)	0.03
Case Lot Weight (lbs.)	0.5

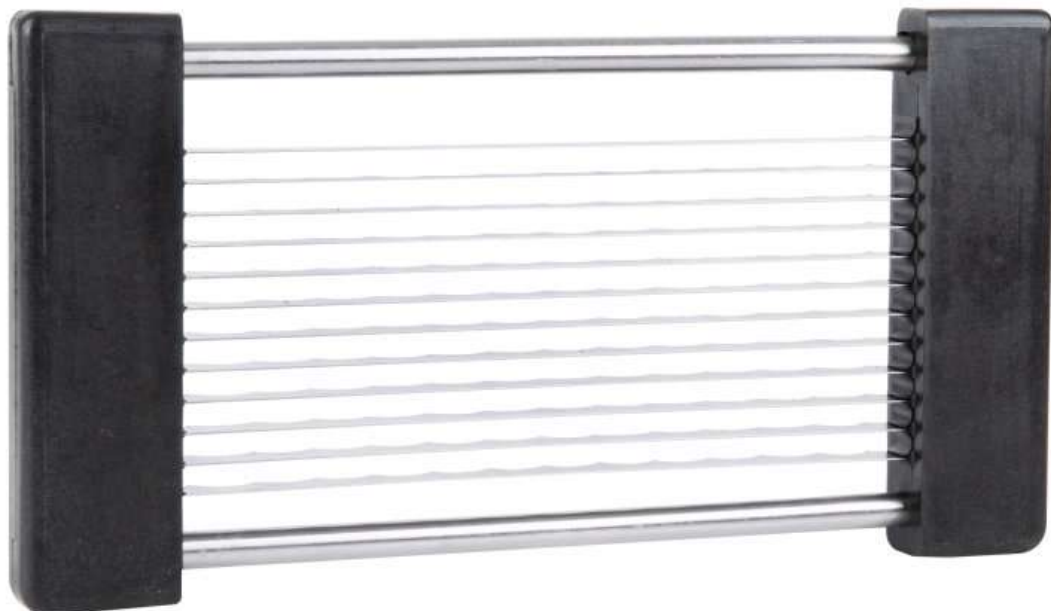

1/4-inch scalloped replacement blade assembly for InstaSlice™ fruit and vegetable slicer

Add some variety to your Vollrath® InstaSlice unit with this 1/4-inch-slice scalloped replacement blade assembly. Simply replace your current blade or, if you have the appropriate pusher head, swap this one with another to change your blade from straight to scalloped. You'll get a clean slice in one quick stroke, allowing you to accurately prepare a variety of fruits and vegetables.

Easily cuts a variety of fruits and vegetables

Use with your InstaSlice unit for added versatility

Corrosion-resistant blades never need to be adjusted and provide quick, clean cuts

Scalloped blades slice without prescoring the skin

Blades pop in and out for easy cleaning

PRODUCT SPECIFICATIONS

Model Information

UPC	029419778409
-----	--------------

Unit Dimensions

(W) Width (IN)	2.95
----------------	------

(D) Depth (IN)	6.5
----------------	-----

(H) Height (IN)	0
-----------------	---

Cut Size (IN)	0.25
---------------	------

Cut Size (CM)	0.6
---------------	-----

Size	0.25
------	------

Weight

Weight (LB)	1.15
-------------	------

Case Lot Measurement

Case Lot	1
----------	---

Case Width	5
------------	---

Case Height	1
-------------	---

Case Length	9.5
-------------	-----

Case Lot Cube (ft.)	0.03
---------------------	------

Case Lot Weight (lbs.)	1.15
------------------------	------



$\frac{3}{8}$ -inch-slice scalloped replacement blade assembly for InstaSlice™ fruit and vegetable slicer

Add some variety to your InstaSlice fruit and vegetable slicer with this scalloped replacement blade assembly by Vollrath. Simply replace your current blade, or if you have the appropriate pusher head, swap this one with another to change your blade from straight to scalloped. You'll get a clean slice in one quick stroke, allowing you to prepare a variety of fruits and vegetables accurately.

Cuts a variety of fruits and vegetables with ease

Use with your InstaSlice unit for added versatility

Corrosion-resistant blades don't need to be adjusted and provide quick, clean cuts

Scalloped blades slice without prescoring the skin

Blades pop in and out for easy cleaning



PRODUCT SPECIFICATIONS

Model Information

UPC

029419778423

Unit Dimensions

(W) Width (IN)

2.95

(D) Depth (IN)	6.5
----------------	-----

(H) Height (IN)	0
-----------------	---

Cut Size (IN)	0.375
---------------	-------

Cut Size (CM)	1
---------------	---

Size	0.375
------	-------

Weight

Weight (LB)	0.5
-------------	-----

Case Lot Measurement

Case Lot	1
----------	---

Case Width	5
------------	---

Case Height	1
-------------	---

Case Length	9.5
-------------	-----

Case Lot Cube (ft.)	0.03
---------------------	------

Case Lot Weight (lbs.)	0.5
------------------------	-----



3/16-inch-slice scalloped replacement blade assembly for InstaSlice™ fruit and vegetable slicer

Add some variety to your InstaSlice fruit and vegetable slicer with this scalloped replacement blade assembly by Vollrath. Simply replace your current blade, or if you have the appropriate pusher head, swap this one with another to change your blade from straight to scalloped. You'll get a clean slice in one quick stroke, allowing you to accurately prepare a variety of fruits and vegetables.

Cuts a variety of fruits and vegetables with ease

Use with your InstaSlice unit for added versatility

Corrosion-resistant blades don't need to be adjusted and provide quick, clean cuts

Scalloped blades slice without prescoring the skin

Blades pop in and out for easy cleaning

PRODUCT SPECIFICATIONS

Model Information

UPC	029419778447
-----	--------------

Unit Dimensions

(W) Width (IN)	2.95
----------------	------

(D) Depth (IN)	6.5
----------------	-----

(H) Height (IN)	0
-----------------	---

Cut Size (IN)	0.1875
---------------	--------

Cut Size (CM)	0.5
---------------	-----

Size	0.1875
------	--------

Weight

Weight (LB)	1
-------------	---

Case Lot Measurement

Case Lot	1
----------	---

Case Width	5
------------	---

Case Height	1
-------------	---

Case Length	9.5
-------------	-----

Case Lot Cube (ft.)	0.03
---------------------	------

Case Lot Weight (lbs.)	1.0
------------------------	-----



Wall-mount bracket for Insta Cut® 3.5 manual food processor

Securely attach your Insta Cut 3.5 manual food processor to the wall with the wall-mount bracket by Vollrath. This trusty bracket is easy to install and helps you maximize your kitchen space while ensuring convenient access to your Insta Cut. And it allows for quick removal of your Insta Cut for cleaning, making it equally effective and user-friendly.

Easy to use and install

Creates a secure, stable connection

Ensures convenient access while
maximizing your prep space

Allows for quick removal for cleaning as needed

Use with your Vollrath Insta Cut 3.5 manual food processor



PRODUCT SPECIFICATIONS

Model Information

UPC	029419778485
-----	--------------

Unit Dimensions

(W) Width (IN)	0
(H) Height (IN)	0

Weight

Weight (LB)

3.6

Case Lot Measurement

Case Lot

1

Case Width

8.75

Case Height

1

Case Length

14.5

Case Lot Cube (ft.)

0.07

Case Lot Weight (lbs.)

3.6



All-purpose petrol gel lubricant for manual food processors

The all-purpose petrol gel by Vollrath is the perfect companion for your manual food processor. This lubricant is tasteless, odorless and will not taint when coming into contact with foods. It's impervious to water, and a little goes a long way. With this petrol gel lubricant, you'll keep your manual food processor running smoothly.

Designed to lubricate all manual food processors

Tasteless and odorless

Impervious to water



PRODUCT **SPECIFICATIONS**

Model Information

UPC	029419778508
-----	--------------

Unit Dimensions

(W) Width (IN)	0
(H) Height (IN)	0

Weight

Weight (LB)	0.42
-------------	------

Case Lot Measurement

Case Lot	1
----------	---

Case Width	2.75
Case Height	2.5
Case Length	8.5
Case Lot Cube (ft.)	0.03
Case Lot Weight (lbs.)	0.42

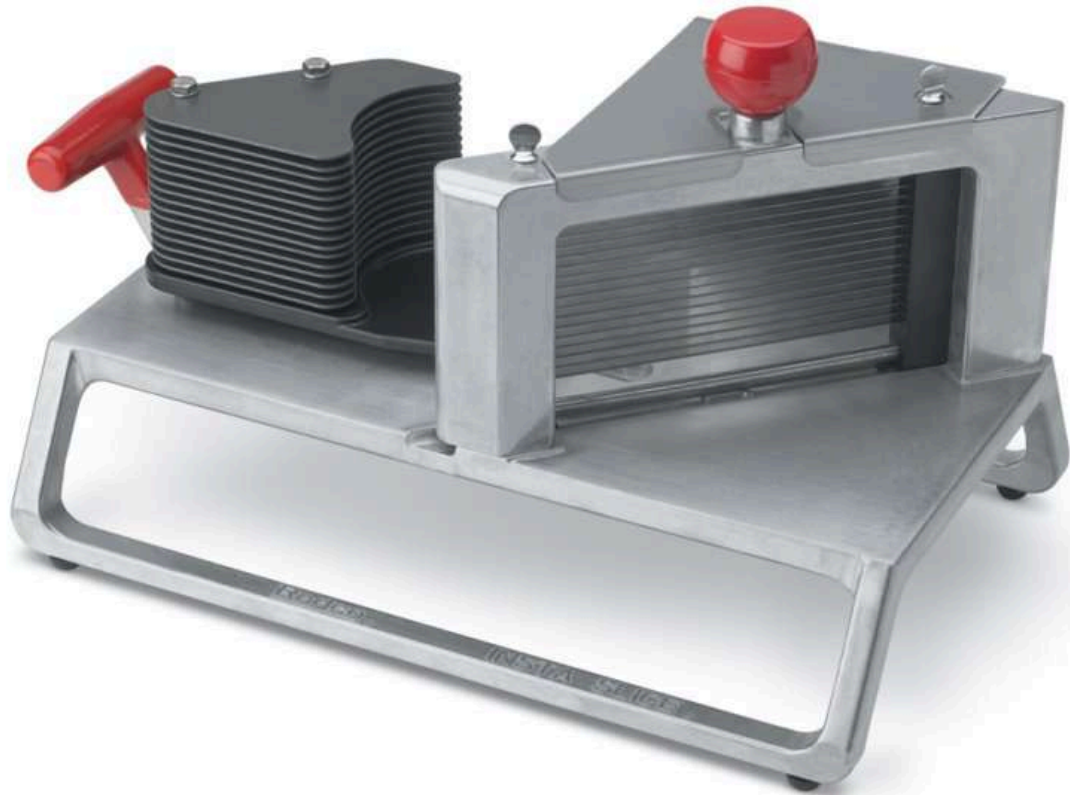

7/32-inch straight InstaSlice™ fruit and vegetable slicer

Save time and energy with the InstaSlice fruit and vegetable slicer by Vollrath. This sturdy slicer cuts tomatoes, mushrooms and other fruits and vegetables accurately with one stroke, without causing bruising or waste. The hardcoat pusher head fingers resist corrosion, even when regularly exposed to acidic foods like tomatoes, and the 7/32-inch-slice blade assembly simply pops in and out for easy changing and cleaning. Its speed makes this unit perfect for any prep kitchen.

Cuts a variety of fruits and vegetables with ease

Large slicing area accommodates tomatoes up to 3.5-inches in diameter

Corrosion-resistant blades don't need to be adjusted and provide years of service

Detachable table stop prevents the unit from moving during use

Sled-leg aluminum base and stainless steel rods are strong, sturdy and reliable

Strong blades slice without prescoring the skin

Blade assembly pops in and out for easy cleaning

Additional scalloped-blade sets are sold separately for added versatility

PRODUCT SPECIFICATIONS

Model Information

UPC	029419778522
-----	--------------

Unit Dimensions

Overall Dimensions (IN)	10.5 x 16 x 10.75
-------------------------	-------------------

(W) Width (IN)	10.5
----------------	------

Product Overall Width - Open (IN)	10.5
-----------------------------------	------

Product Overall Width - Closed (IN)	16
-------------------------------------	----

(D) Depth (IN)	16
----------------	----

Product Overall Depth - Open (IN)	17.5
-----------------------------------	------

Product Overall Depth - Closed (IN)	10.5
-------------------------------------	------

(H) Height (IN)	10.75
-----------------	-------

Product Overall Height - Open (IN)	10.75
------------------------------------	-------

Product Overall Height - Closed (IN)	10.75
--------------------------------------	-------

Cut Size (IN)	0.21875
---------------	---------

(W) Width (CM)	26.7
Product Overall Width - Open (CM)	26.7
Product Overall Width - Closed (CM)	26.7
(D) Depth (CM)	40.6
Product Overall Depth - Open (CM)	44.5
Product Overall Depth - Closed (CM)	40.6
(H) Height (CM)	27.3
Product Overall Height - Open (CM)	27.3
Product Overall Height - Closed (CM)	27.3
Cut Size (CM)	0.6
Size	0.21875

Case Lot Measurement

Case Lot	1
Case Width	12.5
Case Height	12.5
Case Length	21.5
Case Lot Cube (ft.)	1.94
Case Lot Weight (lbs.)	18.4

PRODUCT ACCESSORIES

Name	Item #
Food Processor Blade Cleaning Brush	4425
7/32-inch-slice straight replacement blade assembly for InstaSlice™ fruit and vegetable slicer	15206

PRODUCT PARTS

Name	Part #
GUIDE ROD SHORT	379077
SAFETY GUARD INSTA SLICE	379065
7/32" PUSHER HEAD ASSEMBLY	379070
THUMBSCREW 1/4" 20 X 1/2"	369211
GUIDE ROD LONG	379075
PUSHERHEAD ASSY BOLT	379069
LABEL CAUTION	2802857
BASE INSTASLICE	379079
NUT HEX NYLOC 5/16-18	353
WASHER RUBBER 1/2 ID	2241002
BRIDGE CASTING INSTASLICE	379064
BOLT SHOULDER INSTASLICE	379073
TABLE STOP	379076
NUT HEX NYLOC 5/16-18	855319
RUBBER FEET SCREW ON	855522
BUMPER (FOOT) BLACK	2319
WASHER 1/2 I.D.	379049
HANDLE ASSEMBLY	379074
HAND KNOB, BLACK	0304



1/4-inch straight InstaSlice™ fruit and vegetable slicer

Save time and energy with the InstaSlice fruit and vegetable slicer by Vollrath. This sturdy slicer cuts tomatoes, mushrooms and other fruits and vegetables accurately with one stroke, without causing bruising or waste. The hardcoat pusher head fingers resist corrosion, even when regularly exposed to acidic foods like tomatoes, and the 1/4-inch slicing blade simply pops in and out for easy changing and cleaning. Its speed makes this unit perfect for any prep kitchen.

Cuts a variety of fruits and vegetables with ease

Large slicing area accommodates tomatoes up to 3.5-inches in diameter

Corrosion-resistant blades don't need to be adjusted and provide years of service

Detachable table stop prevents the unit from moving during use

Sled-leg aluminum base and stainless steel rods are strong, sturdy and reliable

Strong blades slice without prescoring the skin

Blades pop in and out for easy cleaning

Additional scalloped-blade sets are sold separately for added versatility



PRODUCT SPECIFICATIONS

Model Information

UPC

029419778546

Unit Dimensions

Overall Dimensions (IN)	10.5 x 16 x 10.75
(W) Width (IN)	10.5
Product Overall Width - Open (IN)	10.5
Product Overall Width - Closed (IN)	16
(D) Depth (IN)	16
Product Overall Depth - Open (IN)	17.5
Product Overall Depth - Closed (IN)	10.5
(H) Height (IN)	10.75
Product Overall Height - Open (IN)	10.75
Product Overall Height - Closed (IN)	10.75
Cut Size (IN)	0.25
(W) Width (CM)	26.7
Product Overall Width - Open (CM)	26.7
Product Overall Width - Closed (CM)	26.7
(D) Depth (CM)	40.6
Product Overall Depth - Open (CM)	44.5
Product Overall Depth - Closed (CM)	40.6
(H) Height (CM)	27.3
Product Overall Height - Open (CM)	27.3
Product Overall Height - Closed (CM)	27.3
Cut Size (CM)	0.6
Size	0.25

Case Lot Measurement

Case Lot	1
----------	---

Case Width	12.5
Case Height	12.5
Case Length	21.5
Case Lot Cube (ft.)	1.94
Case Lot Weight (lbs.)	17.98

PRODUCT **ACCESSORIES**

Name	Item #
Food Processor Blade Cleaning Brush	4425
¼-inch-slice straight replacement blade assembly for InstaSlice™ fruit and vegetable slicer	15207

PRODUCT **PARTS**

Name	Part #
THUMBSCREW 1/4" 20 X 1/2"	369211
GUIDE ROD LONG	379075
PUSHERHEAD ASSY BOLT	379069
1/4" PUSHER HEAD ASSEMBLY	379071
WASHER RUBBER 1/2 ID	2241002
BRIDGE CASTING INSTASLCE	379064
GUIDE ROD SHORT	379077
SAFETY GUARD INSTA SLICE	379065
TABLE STOP	379076
LABEL CAUTION	2802857
BASE INSTASLICE	379079
NUT HEX NYLOC 5/16-18	353
BUMPER (FOOT) BLACK	2319

Name	Part #
WASHER 1/2 1.D.	379049
HANDLE ASSEMBLY	379074
HAND KNOB, BLACK	0304
NUT HEX NYLOC 5/16-18	855319
RUBBER FEET SCREW ON	855522
BOLT SHOULDER INSTASLICE	379073



$\frac{3}{8}$ -inch straight InstaSlice™ fruit and vegetable slicer

Save time and energy with the InstaSlice fruit and vegetable slicer by Vollrath. This sturdy slicer cuts tomatoes, mushrooms and other fruits and vegetables accurately with one stroke, without causing bruising or waste. The hardcoat pusher head fingers resist corrosion, even when regularly exposed to acidic foods like tomatoes, and the $\frac{3}{8}$ -inch-slice blade assembly simply pops in and out for easy changing and cleaning. Its speed makes this unit perfect for any prep kitchen.

Cuts a variety of fruits and vegetables with ease

Large slicing area accommodates tomatoes up to 3.5-inches in diameter

Corrosion-resistant blades don't need to be adjusted and provide years of service

Detachable table stop prevents the unit from moving during use

Sled-leg aluminum base and stainless steel rods are strong, sturdy and reliable

Strong blades slice without prescoring the skin

Blade assembly pops in and out for easy cleaning

Additional scalloped-blade sets are sold separately for added versatility

PRODUCT SPECIFICATIONS

Model Information

UPC	029419778560
-----	--------------

Unit Dimensions

Overall Dimensions (IN)	10.5 x 16 x 10.75
-------------------------	-------------------

(W) Width (IN)	10.5
----------------	------

Product Overall Width - Open (IN)	10.5
-----------------------------------	------

Product Overall Width - Closed (IN)	16
-------------------------------------	----

(D) Depth (IN)	16
----------------	----

Product Overall Depth - Open (IN)	17.5
-----------------------------------	------

Product Overall Depth - Closed (IN)	10.5
-------------------------------------	------

(H) Height (IN)	10.75
-----------------	-------

Product Overall Height - Open (IN)	10.75
------------------------------------	-------

Product Overall Height - Closed (IN)	10.75
--------------------------------------	-------

Cut Size (IN)	0.375
---------------	-------

(W) Width (CM)	26.7
Product Overall Width - Open (CM)	26.7
Product Overall Width - Closed (CM)	26.7
(D) Depth (CM)	40.6
Product Overall Depth - Open (CM)	44.5
Product Overall Depth - Closed (CM)	40.6
(H) Height (CM)	27.3
Product Overall Height - Open (CM)	27.3
Product Overall Height - Closed (CM)	27.3
Cut Size (CM)	1
Size	0.375

Case Lot Measurement

Case Lot	1
Case Width	21.5
Case Height	12.75
Case Length	12.5
Case Lot Cube (ft.)	0.16
Case Lot Weight (lbs.)	18.2

PRODUCT ACCESSORIES

Name	Item #
Food Processor Blade Cleaning Brush	4425
3/8-inch-slice straight replacement blade assembly for InstaSlice™ fruit and vegetable slicer	15208

PRODUCT PARTS

Name	Part #
THUMBSCREW 1/4" 20 X 1/2"	369211
GUIDE ROD LONG	379075
PUSHERHEAD ASSY BOLT	379069
GUIDE ROD SHORT	379077
SAFETY GUARD INSTA SLICE	379065
TABLE STOP	379076
WASHER RUBBER 1/2 ID	2241002
BRIDGE CASTING INSTASLCE	379064
3/16" PUSHER HEAD ASSY	379072
LABEL CAUTION	2802857
BASE INSTASLICE	379079
NUT HEX NYLOC 5/16-18	855319
BUMPER (FOOT) BLACK	2319
WASHER 1/2 I.D.	379049
BOLT SHOULDER INSTASLICE	379073
HANDLE ASSEMBLY	379074
NUT HEX NYLOC 5/16-18	353
HAND KNOB, BLACK	0304
RUBBER FEET SCREW ON	855522



3/16-inch straight InstaSlice™ fruit and vegetable slicer

Save time and energy with the InstaSlice fruit and vegetable slicer by Vollrath. This sturdy slicer cuts tomatoes, mushrooms and other fruits and vegetables accurately with one stroke, without causing bruising or waste. The hardcoat pusher head fingers resist corrosion, even when regularly exposed to acidic foods like tomatoes, and the 3/16-inch slicing blade simply pops in and out for easy changing and cleaning. Its speed makes this unit perfect for any prep kitchen.

Cuts a variety of fruits and vegetables with ease

Large slicing area accommodates tomatoes up to 3.5-inches in diameter

Corrosion-resistant blades don't need to be adjusted and provide years of service

Detachable table stop prevents the unit from moving during use

Sled-leg aluminum base and stainless steel rods are strong, sturdy and reliable

Strong blades slice without prescoring the skin

Blades pop in and out for easy cleaning

Additional scalloped-blade sets are sold separately for added versatility

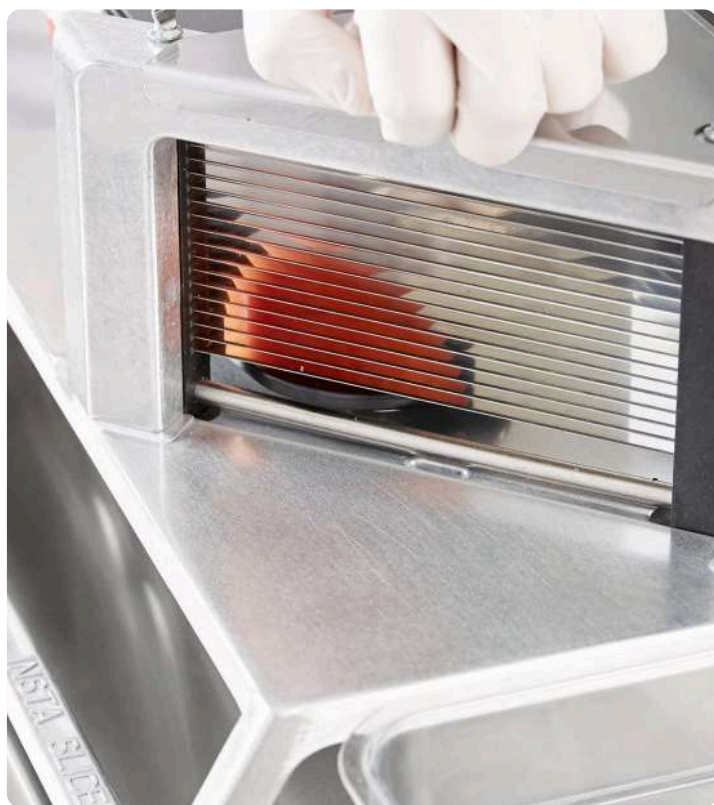

PRODUCT SPECIFICATIONS

Model Information

UPC

029419778584

Unit Dimensions

Overall Dimensions (IN)	10.5 x 16 x 10.75
(W) Width (IN)	10.5
Product Overall Width - Open (IN)	10.5
Product Overall Width - Closed (IN)	16
(D) Depth (IN)	16
Product Overall Depth - Open (IN)	17.5
Product Overall Depth - Closed (IN)	10.5
(H) Height (IN)	10.75
Product Overall Height - Open (IN)	10.75
Product Overall Height - Closed (IN)	10.75
Cut Size (IN)	0.1875
(W) Width (CM)	26.7
Product Overall Width - Open (CM)	26.7
Product Overall Width - Closed (CM)	26.7
(D) Depth (CM)	40.6
Product Overall Depth - Open (CM)	44.5
Product Overall Depth - Closed (CM)	40.6
(H) Height (CM)	27.3
Product Overall Height - Open (CM)	27.3
Product Overall Height - Closed (CM)	27.3
Cut Size (CM)	0.5
Size	0.1875

Case Lot Measurement

Case Lot	1
----------	---

Case Width	12.5
Case Height	12.598432
Case Length	21.75
Case Lot Cube (ft.)	1.97
Case Lot Weight (lbs.)	17.92

PRODUCT **ACCESSORIES**

Name	Item #
Food Processor Blade Cleaning Brush	4425
3/16-inch-slice straight replacement blade assembly for InstaSlice™ fruit and vegetable slicer	15209

PRODUCT **PARTS**

Name	Part #
THUMBSCREW 1/4" 20 X 1/2"	369211
GUIDE ROD LONG	379075
PUSHERHEAD ASSY BOLT	379069
GUIDE ROD SHORT	379077
SAFETY GUARD INSTA SLICE	379065
TABLE STOP	379076
WASHER RUBBER 1/2 ID	2241002
BRIDGE CASTING INSTASLCE	379064
3/16" PUSHER HEAD ASSY	379072
LABEL CAUTION	2802857
BASE INSTASLICE	379079
NUT HEX NYLOC 5/16-18	855319
BUMPER (FOOT) BLACK	2319

Name	Part #
WASHER 1/2 1.D.	379049
BOLT SHOULDER INSTASLICE	379073
HANDLE ASSEMBLY	379074
NUT HEX NYLOC 5/16-18	353
HAND KNOB, BLACK	0304
RUBBER FEET SCREW ON	855522



3/8-inch-slice straight replacement blade assembly for InstaSlice™ fruit and vegetable slicer

Add some variety to your InstaSlice fruit and vegetable slicer with this $\frac{3}{8}$ -inch-slice straight replacement blade assembly by Vollrath. Simply replace your current blade, or if you have the appropriate pusher head, swap this one with another to change your blade from scalloped to straight. You'll get a clean slice in one quick stroke, allowing you to accurately prepare a variety of fruits and vegetables.

Cuts a variety of fruits and vegetables with ease

Use with your InstaSlice unit for added versatility

Corrosion-resistant blades don't need to be adjusted and provide quick, clean cuts

Strong blades slice without prescoring the skin

Blade assembly pops in and out for easy cleaning

PRODUCT SPECIFICATIONS

Model Information

UPC	029419778645
-----	--------------

Unit Dimensions

(W) Width (IN)	0
----------------	---

(H) Height (IN)	0
-----------------	---

Cut Size (IN)	0.375
---------------	-------

Cut Size (CM)	1
---------------	---

Size	0.375
------	-------

Weight

Weight (LB)	1
-------------	---

Case Lot Measurement

Case Lot	1
----------	---

Case Width	7.5
------------	-----

Case Height	1
-------------	---

Case Length	9.5
-------------	-----

Case Lot Cube (ft.)	0.03
---------------------	------

Case Lot Weight (lbs.)	1.0
------------------------	-----



3/16-inch-slice straight replacement blade assembly for InstaSlice™ fruit and vegetable slicer

Add some variety to your InstaSlice fruit and vegetable slicer with this straight replacement blade assembly by Vollrath. Simply replace your current blade, or if you have the appropriate pusher head, swap this one with another to change your blade from scalloped to straight. You'll get a clean slice in one quick stroke, allowing you to accurately prepare a variety of fruits and vegetables.

Cuts a variety of fruits and vegetables with ease

Use with your InstaSlice unit for added versatility

Corrosion-resistant blades don't need to be adjusted and provide quick, clean cuts

Strong blades slice without prescoring the skin

Blades pop in and out for easy cleaning



PRODUCT SPECIFICATIONS

Model Information

UPC

029419778669

Unit Dimensions

(W) Width (IN)

2.95

(D) Depth (IN)	6.5
----------------	-----

(H) Height (IN)	0
-----------------	---

Cut Size (IN)	0.1875
---------------	--------

Cut Size (CM)	0.5
---------------	-----

Size	0.1875
------	--------

Weight

Weight (LB)	1
-------------	---

Case Lot Measurement

Case Lot	1
----------	---

Case Width	5
------------	---

Case Height	1
-------------	---

Case Length	9.5
-------------	-----

Case Lot Cube (ft.)	0.03
---------------------	------

Case Lot Weight (lbs.)	1.0
------------------------	-----



InstaBloom® Replacement Blade Assembly

The InstaBloom™ is constructed from the finest heavy duty cast aluminum, featuring precision edged stainless steel blades for fast, consistent cuts every time. Backed with a 2-year performance warranty, the InstaBloom™ is designed and engineered for maintenance-free operation and ease of cleaning. For parts information, please see the user manual for this product.

Create and serve unique, money-making appetizers using onions

Allows kitchen staff to make blooming onion appetizers easily and consistently- four times faster than cutting by hand

Constructed from heavy-duty cast aluminum with precision-edged stainless steel blades

Sled-leg base design offers superior resistance to breakage

2 year warranty

PRODUCT **SPECIFICATIONS**

Model Information

UPC	029419778706
-----	--------------

Unit Dimensions

(W) Width (IN)	14.015756
(H) Height (IN)	19.015758

Weight

Weight (LB)	0.76
-------------	------

Case Lot Measurement

Case Lot	1
Case Width	6.25
Case Height	6
Case Length	6.5
Case Lot Cube (ft.)	0.14
Case Lot Weight (lbs.)	0.76

PRODUCT **ACCESSORIES**

Name

Item #

Food Processor Blade Cleaning Brush

4425



InstaBloom™ II onion cutter

Create the perfect blooming onion with the Vollrath® InstaBloom II. This durable cutter has strong, sharp blades that easily cut an onion into consistent pieces. The ergonomic handle makes this cutter easier to use, and when you're done it always returns to the ready position. Now with an adapter to help you cut smaller onions, this onion cutter is more versatile than ever. This item is protected under a 2-year limited warranty.

Effortlessly cuts an onion into consistent pieces

Ergonomic, spring-loaded handle for ease of use

Strong, durable blades provide quick, clean cuts

Sled legs maintain stability

Compact design saves you valuable space



PRODUCT SPECIFICATIONS

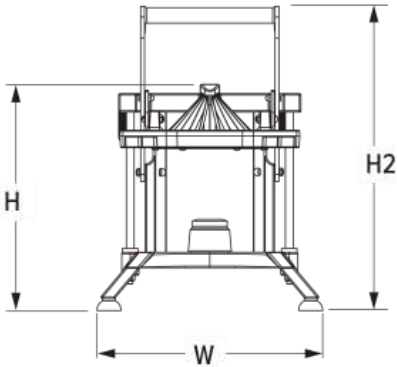

FRONT VIEW

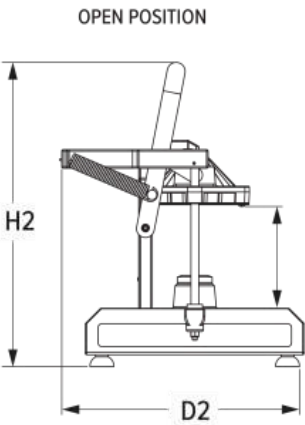
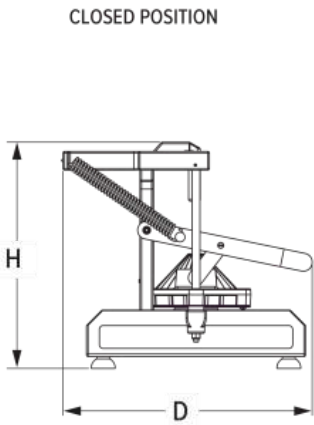

SIDE VIEW

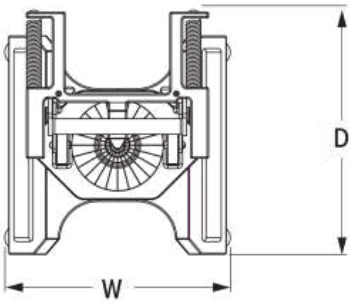

TOP VIEW

Model Information

UPC	029419953851
-----	--------------

Unit Dimensions

Overall Dimensions (IN)	14.54 x 16.11 x 14.61
(W) Width (IN)	14.54

(D) Depth (IN)	16.11
(D2) Secondary Depth (IN)	15.37
Product Overall Depth - Open (IN)	15.37
Product Overall Depth - Closed (IN)	16.11
(H) Height (IN)	14.61
(H2) Secondary Height (IN)	19.64
Product Overall Height - Open (IN)	19.64
Product Overall Height - Closed (IN)	14.61
(W) Width (CM)	36.9
(D) Depth (CM)	40.9
(D2) Secondary Depth (CM)	39
Product Overall Depth - Open (CM)	39
Product Overall Depth - Closed (CM)	40.9
(H) Height (CM)	37.1
(H2) Secondary Height (CM)	50
Product Overall Height - Open (CM)	50
Product Overall Height - Closed (CM)	37.1

Case Lot Measurement

Case Lot	1
Case Width	15.75
Case Height	21.58
Case Length	16.58
Case Lot Cube (ft.)	3.26
Case Lot Weight (lbs.)	22.2

PRODUCT **ACCESSORIES**

Name	Item #
Food Processor Blade Cleaning Brush	4425

PRODUCT **PARTS**

Name	Part #
BLADE ASSY INSTABLOOM	1560102
LABEL CAUTION	2802857
UPRIGHT-LEFT INSTA BLOOM 15604	46129-2
SS EXTENSION SPRING	23751-1
SCREW THMSS 10-32X 3/8	2011038
H-FRAME CASTING 15604	46230-1
BLADE HOLDER CASTING 15604	46227-2
GUIDE ROD INSTABLOOM	7006329
NUT HEX NYLOC 5/16-18	353
1/4-20 NYLOCK JAM LOCKNUT	25266-3
WASHER 1/2 1.D.	379049
UPRIGHT-RGHT INSTA BLOOM 15604	4612910-2
BLADE PLATE INSTA BLM	7006330
CORE TOOL SMALL	379057
H-FRAME INSTA BLOOM 15604	46230-2
WASHER RUBBER 1/2 ID	2241002
CORE TOOL LARGE	379056
NUT HEX NYLOC 5/16-18	855319



DISCONTINUED

Vertical Cutter/Mixer

Great for preparing mayonnaise, salsa, and guacamole, and for chopping nuts and vegetables. Ideal unit for toppings and sauces, or to puree patients' food in hospitals and assisted living facilities.

Chops, mixes, blends and purees

Suitable for continuous use applications

Anodized aluminum body and stainless steel bowl for attractive look and easy cleaning

Stainless steel "S" blade and bowl for easy cleaning

Safety cutoff switch stops blades when lid is removed

Constant RPM and clear lid allow operator to stop unit when product reaches preferred texture

PRODUCT **SPECIFICATIONS**

Model Information

Model	BCA7003
-------	---------

Unit Dimensions

Overall Dimensions (IN)	11.375 x 14.5 x 10.5
(W) Width (IN)	11.37
(D) Depth (IN)	14.5
(H) Height (IN)	10.5
(W) Width (CM)	28.9
(D) Depth (CM)	36.8
(H) Height (CM)	26.7

Case Lot Measurement

Case Lot	1
Case Lot Cube (ft.)	1.74
Case Lot Weight (lbs.)	29.48

PRODUCT **ACCESSORIES**

Name	Item #
Food Processor Blade Cleaning Brush	4425

8-section-wedge replacement blade assembly for wedge-cut potato cutter

Keep your potato cutter running smoothly with this replacement blade assembly by Vollrath. Featuring strong blades, this replacement blade assembly creates consistent wedges with one clean stroke, without causing bruising or waste. Swap it out with your existing blade assembly quickly and easily, so you can limit interruptions and continue wedging potatoes with impressive efficiency.

Cuts potatoes into consistent wedges

Sharp blades cut potatoes with one stroke, without causing bruising or waste

Easy to swap with your existing blade assembly

Designed for your 8-section-wedge potato cutter (Vollrath® item number 47703)

PRODUCT SPECIFICATIONS

Model Information

UPC	029419081318
-----	--------------

Unit Dimensions

Size	8
------	---

Case Lot Measurement

Case Width	10.6
Case Height	1.7

Case Length

7.4



$\frac{3}{8}$ -inch-cut replacement blade assembly for french fry potato cutter

Keep your potato cutter running smoothly with this $\frac{3}{8}$ -inch-cut replacement blade assembly by Vollrath. Featuring strong blades, this replacement blade assembly creates consistent cuts with one clean stroke, without causing bruising or waste. Swap it out with your existing blade assembly quickly and easily, so you can limit interruptions and continue cutting potatoes with impressive efficiency.

Cuts potatoes into consistent french fries

Sharp blades cut potatoes with one stroke, without causing bruising or waste

Easy to swap with your existing blade assembly

Designed for your french fry potato cutter (Vollrath® item number 47714)

PRODUCT **SPECIFICATIONS**

Model Information

UPC	029419081967
-----	--------------

Unit Dimensions

Size	0.375
------	-------

Case Lot Measurement

Case Width	10.8
Case Height	1.4
Case Length	7.3



7/16-inch-cut replacement blade assembly for french fry potato cutter

Keep your potato cutter running smoothly with this replacement blade assembly by Vollrath. Featuring strong blades, this replacement blade assembly creates consistent cuts with one clean stroke, without causing bruising or waste. Swap it out with your existing blade assembly quickly and easily, so you can limit interruptions and continue cutting potatoes with impressive efficiency.

Cuts potatoes into consistent french fries

Sharp blades cut potatoes with one stroke, without causing bruising or waste

Easy to swap with your existing blade assembly

Designed for your 7/16-inch-cut french fry potato cutter (Vollrath® item number 47714)

PRODUCT **SPECIFICATIONS**

Model Information

UPC	029419081974
-----	--------------

Unit Dimensions

Size	0.4375
------	--------

Case Lot Measurement

Case Width	10.5
Case Height	1.5
Case Length	7.2



9/32-inch-cut replacement blade assembly for french fry potato cutter

Keep your potato cutter running smoothly with this replacement blade assembly by Vollrath. Featuring strong blades, this replacement blade assembly creates consistent cuts with one clean stroke, without causing bruising or waste. Swap it out with your existing blade assembly quickly and easily, so you can limit interruptions and continue cutting potatoes with impressive efficiency.

Cuts potatoes into consistent french fries

Sharp blades cut potatoes with one stroke, without causing bruising or waste

Easy to swap with your existing blade assembly

Designed for your 9/32-inch-cut french fry potato cutter (Vollrath® item number 47714)

PRODUCT **SPECIFICATIONS**

Model Information

UPC	029419081981
-----	--------------

Unit Dimensions

Size	0.28125
------	---------

Case Lot Measurement

Case Width	4.75
Case Height	1.25
Case Length	4.75



8-section-wedge-cut potato cutter

Save time and energy with the Vollrath® wedge-cut potato cutter. This sturdy unit cuts potatoes into eight consistent wedges with one stroke of the sure-grip handle, without causing bruising or waste. The strong, nickel-plated ductile cast-iron frame and handle will last for years, and the durable stainless steel “V” trough ensures easy operation and cleaning. Screw holes on the base of the legs allow you to securely mount this unit to your countertop to prevent movement and maintain stability.

Easily cuts potatoes into consistent wedges

Stainless steel “V” trough ensures accurate cuts and is easy to clean

Strong, nickel-plated ductile cast-iron frame and handle are built for years of service

Long, sure-grip handle makes cutting easy and efficient

Extra parts and blades available

Wall hanger bracket available, sold separately

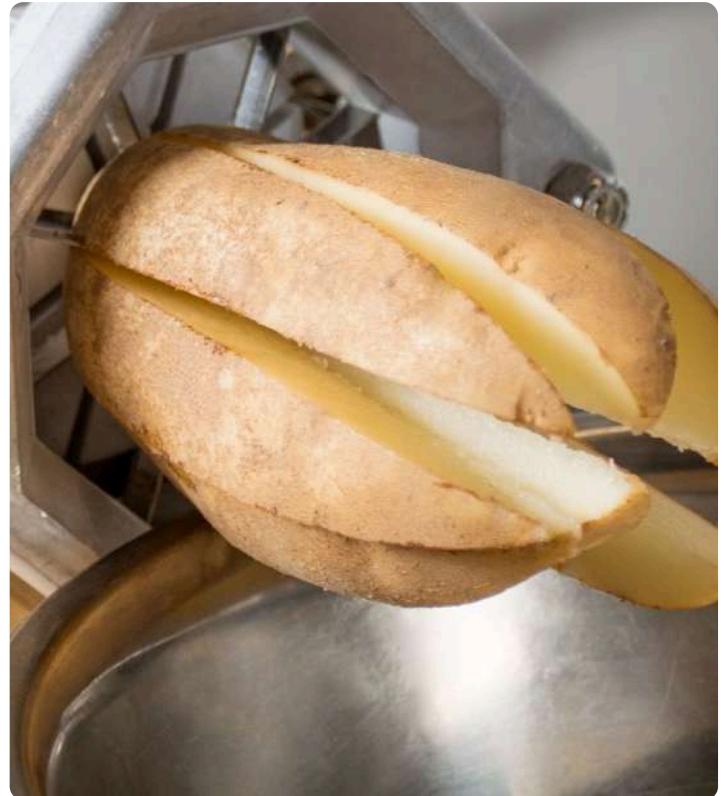

PRODUCT SPECIFICATIONS

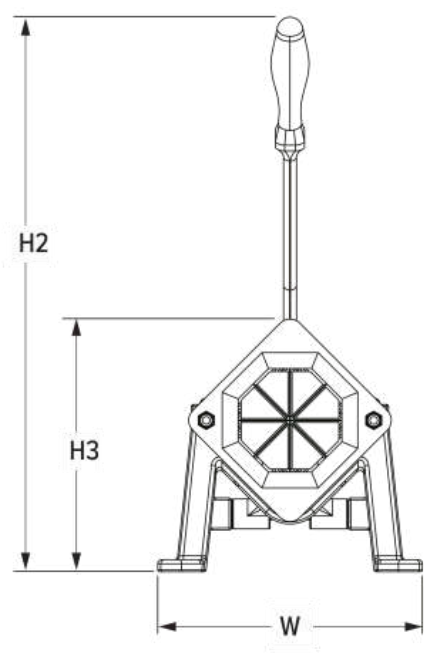

FRONT VIEW

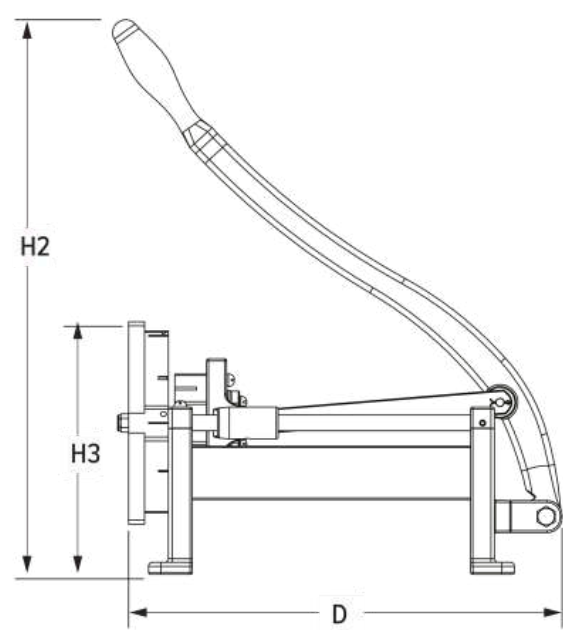

SIDE VIEW

Model Information

UPC	029419101177
-----	--------------

Unit Dimensions

(W) Width (IN)	8.29
(D) Depth (IN)	8.31
(D2) Secondary Depth (IN)	7.927
(H) Height (IN)	14
(H2) Secondary Height (IN)	23
(H3) Additional Height (IN)	7.927
Product Overall Height - Open (IN)	23
Product Overall Height - Closed (IN)	14
Vegetable Size (IN)	6.375
(W) Width (CM)	21.1
(D2) Secondary Depth (CM)	20.1

(H) Height (CM)	35.6
(H2) Secondary Height (CM)	58.4
(H3) Additional Height (CM)	20
Product Overall Height - Open (CM)	57.4
Product Overall Height - Closed (CM)	35.6
Vegetable Size (CM)	16
Size	8

Case Lot Measurement

Case Lot	1
Case Width	10.25
Case Height	14.25
Case Length	19.75
Case Lot Cube (ft.)	1.67
Case Lot Weight (lbs.)	17.76

PRODUCT ACCESSORIES

Name	Item #
Food Processor Blade Cleaning Brush	4425
Wall-mount bracket for potato cutter	45682

PRODUCT PARTS

Name	Part #
#12 SS SPRING LOCKWASHER	21823-1
29-12 GUIDE TROUGH	45615-2
26-1 PUSHER BLOCK-WEDGE	45602-1
SCREW #10-24X1/2" ROUND HEAD	21905-3

Name	Part #
29-8 LONG SLIDE ROD	45613-1
29-5 BRACKET-PUSH PLATE	45766-1
29-4 HANDLE	45611-1
29-1 REAR LEG	45608-1
1/16 X 1/2 SS COTTER PIN	21798-1
29-9 LINK-HANDLE & BLOCK	45755-2
#10 SS SPRING LOCKWASHER	21819-1
NUT HEX NYLOC 5/16-18	353
SCREW SLOTTED SET 1/4-20 X 1/4	21904-3
NUT HEX NYLOC 5/16-18	855319
29-3 PUSHER PLATE FOR BLOCKS	45610-1
BOLT 29-14 HEX HEAD 3/8-16 X 5	21995-3
3/8-16 SS NYL INSERT LOCK NUT	21776-1
STEEL MACHINE SCREW NICKEL PL	21906-3
29-2 FRONT LEG	45609-1
29-11 SHORT SLIDE ROD	45614-1
29-18 DOWEL PIN-LEG	21917-1
#10-24 X 3/8 TRUSS HEAD	21918-1
RIVET ROUND HD 29-10 RA 46241	45767-1



E-Z juice extractor

Create flavorful, fresh-squeezed juice with the E-Z juice extractor by Vollrath. Thanks to an ergonomically designed handle that offers impressive leverage, you'll be able to juice limes, lemons and oranges with ease. This heavy-duty juicer features a strong, cast-iron base and is designed for maximum output, helping you speed the juicing process and reduce waste, making it perfect for bars, smoothie stands and more.

Designed to juice lemons, limes and oranges

Ergonomically designed handle offers superior leverage for maximum juice output

Heavy-duty enamel-coated cast-iron base will last for years

Rubber feet prevent unwanted movement

Compact size saves space on any countertop

PRODUCT **SPECIFICATIONS**

Model Information

UPC	029419101184
-----	--------------

Unit Dimensions

Overall Dimensions (IN)	8 x 9 x 26
(W) Width (IN)	8
(D) Depth (IN)	9
(H) Height (IN)	26
(W) Width (CM)	20.3
(D) Depth (CM)	22.9
(H) Height (CM)	66

Case Lot Measurement

Case Lot	1
Case Width	10
Case Height	10
Case Length	7.75
Case Lot Cube (ft.)	1.0
Case Lot Weight (lbs.)	14.5

PRODUCT **ACCESSORIES**

Name	Item #
Food Processor Blade Cleaning Brush	4425

PRODUCT **PARTS**

Name	Part #
30-5 STRAINER	45626-2
30-26 PRESSURE CUP	45628-1
30-20 PINION GEAR	21939-1
30-27 HOUSING	45629-1
30-28 HANDLE ASSEMBLY	45756-2
30-3 FUNNEL HOLDER	45625-1
30-6 JUICER FUNNEL	45627-2
30-31 BASE ASSEMBLY - BLACK	21910-1
KNOB WOOD - JUICE EXTRACTOR	21934-1
30-17 RACK	21941-1



3/8-inch-cut french fry potato cutter

Save time and energy with the Vollrath® french fry potato cutter. This sturdy unit makes accurate 3/8-inch-cuts with one stroke of the sure-grip handle, without causing bruising or waste. The cast-iron body and handle will last for years, while the nickel plating prevents corrosion. A stainless steel “V” trough guarantees a smooth cut and makes cleaning simple. Screw holes in the base of this unit allow for counter or wall mounting to prevent movement and ensure stability. The unique design of this french fry potato cutter is perfect for any prep kitchen.

Effortlessly cuts potatoes into french fry shape

Stainless steel “V” trough ensures accurate cuts and is easy to clean

Durable cast-iron body and handle, with corrosion-resistant nickel plating, allow for years of use

Long, sure-grip handle makes cutting easy and efficient

Additional blade sets are sold separately for added versatility

6 $\frac{3}{8}$ -inch height opening fits a variety of potato sizes

Extra blades available

6-3/8" (16 cm) height opening for vegetable



PRODUCT SPECIFICATIONS

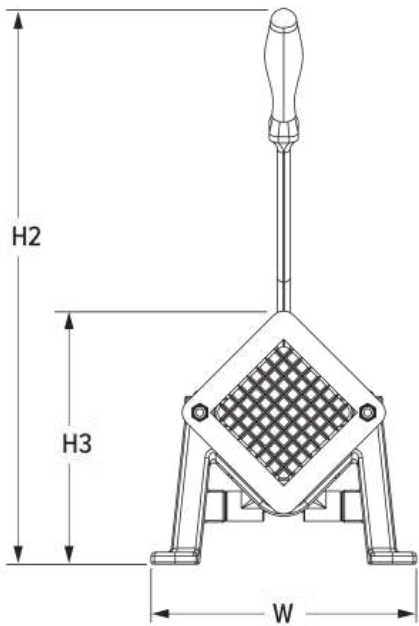

FRONT VIEW

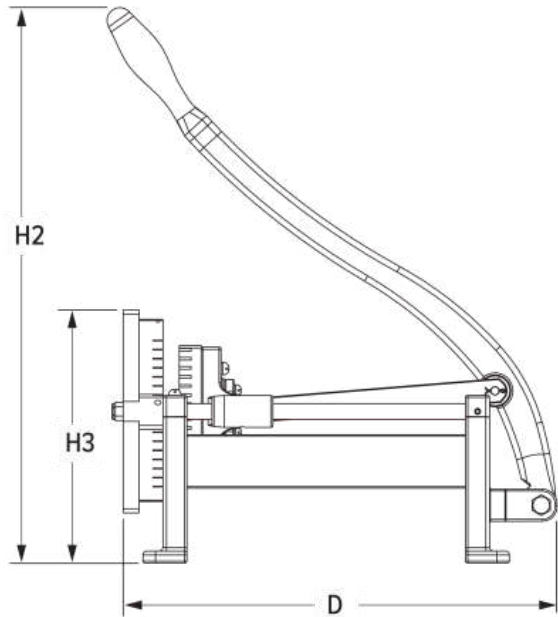

SIDE VIEW

Model Information

UPC	029419101276
-----	--------------

Unit Dimensions

(W) Width (IN)	8.29
(D) Depth (IN)	8.31
(D2) Secondary Depth (IN)	7.927
(H) Height (IN)	14
(H2) Secondary Height (IN)	23
(H3) Additional Height (IN)	7.927
Product Overall Height - Open (IN)	23
Product Overall Height - Closed (IN)	14
Cut Size (IN)	0.375
(W) Width (CM)	21.1
(D2) Secondary Depth (CM)	20.1

(H) Height (CM)	35.6
(H2) Secondary Height (CM)	58.4
(H3) Additional Height (CM)	20
Product Overall Height - Open (CM)	58.4
Product Overall Height - Closed (CM)	35.6
Cut Size (CM)	1
Size	0.375

Case Lot Measurement

Case Lot	1
Case Width	10.25
Case Height	14.25
Case Length	19.5
Case Lot Cube (ft.)	1.69
Case Lot Weight (lbs.)	17.8

PRODUCT ACCESSORIES

Name	Item #
Food Processor Blade Cleaning Brush	4425
Wall-mount bracket for potato cutter	45682

PRODUCT PARTS

Name	Part #
SCREW #10-24X1/2" ROUND HEAD	21905-3
29-8 LONG SLIDE ROD	45613-1
29-5 BRACKET-PUSH PLATE	45766-1
#12 SS SPRING LOCKWASHER	21823-1

Name	Part #
29-12 GUIDE TROUGH	45615-2
29-1 REAR LEG	45608-1
29-4 HANDLE	45611-1
SCREW SLOTTED SET 1/4-20 X 1/4	21904-3
NUT HEX NYLOC 5/16-18	855319
1/16 X 1/2 SS COTTER PIN	21798-1
#10-24 X 3/8 TRUSS HEAD	21918-1
RIVET ROUND HD 29-10 RA 46241	45767-1
29-9 LINK-HANDLE & BLOCK	45755-2
#10 SS SPRING LOCKWASHER	21819-1
NUT HEX NYLOC 5/16-18	353
BOLT 29-14 HEX HEAD 3/8-16 X 5	21995-3
3/8-16 SS NYL INSERT LOCK NUT	21776-1
STEEL MACHINE SCREW NICKEL PL	21906-3
29-11 SHORT SLIDE ROD	45614-1
29-6-3/8 PUSHER BLOCK	45752-1
29-2 FRONT LEG	45609-1
29-3 PUSHER PLATE FOR BLOCKS	45610-1
29-18 DOWEL PIN-LEG	21917-1



7/16-inch-cut french fry potato cutter

Save time and energy with the Vollrath® french fry potato cutter. This sturdy unit makes accurate 7/16-inch-cuts with one stroke of the sure-grip handle, without causing bruising or waste. The cast-iron body and handle will last for years, while the nickel plating prevents corrosion. A stainless steel “V” trough guarantees a smooth cut and makes cleaning simple. Screw holes in the base of this unit allow for counter or wall mounting to prevent movement and ensure stability. The unique design of this french fry potato cutter is perfect for any prep kitchen.

Effortlessly cuts potatoes into french fry shape

Stainless steel “V” trough ensures accurate cuts and is easy to clean

Durable cast-iron body and handle, with corrosion-resistant nickel plating, allow for years of use

Long, sure-grip handle makes cutting easy and efficient

Additional blade sets are sold separately for added versatility

6 $\frac{3}{8}$ -inch height opening fits a variety of potato sizes

Replacement blade 45750-1 available

6-3/8" (16 cm) height opening for vegetable



PRODUCT SPECIFICATIONS

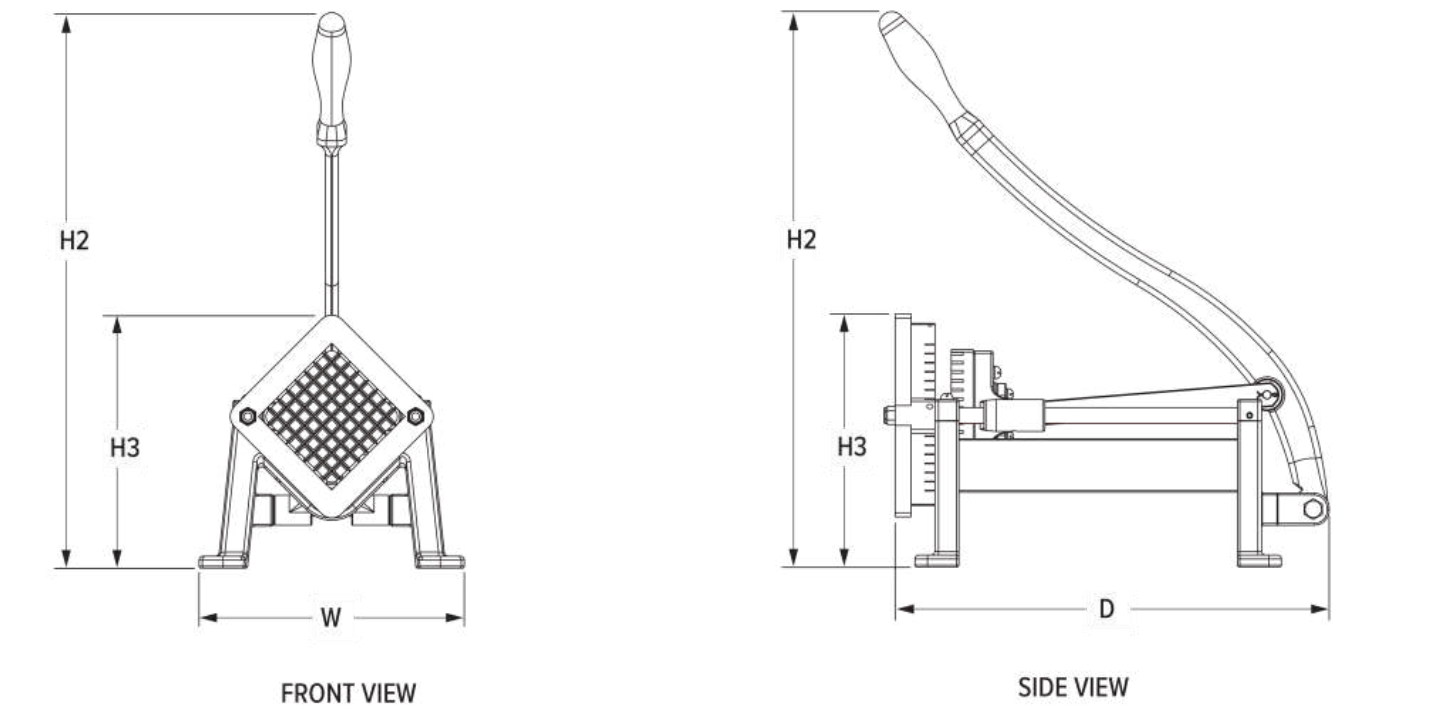

Model Information

UPC	029419101283
-----	--------------

Unit Dimensions

(W) Width (IN)	8.29
(D) Depth (IN)	8.31
(D2) Secondary Depth (IN)	7.927
(H) Height (IN)	14
(H2) Secondary Height (IN)	23
(H3) Additional Height (IN)	7.927
Product Overall Height - Open (IN)	23
Product Overall Height - Closed (IN)	14
Cut Size (IN)	0.4375
(W) Width (CM)	21.1
(D2) Secondary Depth (CM)	20.1

(H) Height (CM)	35.6
(H2) Secondary Height (CM)	58.4
(H3) Additional Height (CM)	20
Product Overall Height - Open (CM)	58.4
Product Overall Height - Closed (CM)	35.6
Cut Size (CM)	1.1
Size	0.4375

Case Lot Measurement

Case Lot	1
Case Width	10.25
Case Height	14.25
Case Length	19.5
Case Lot Cube (ft.)	1.65
Case Lot Weight (lbs.)	17.58

PRODUCT ACCESSORIES

Name	Item #
Food Processor Blade Cleaning Brush	4425
Wall-mount bracket for potato cutter	45682
7/16-inch-cut replacement blade assembly for french fry potato cutter	45750-1

PRODUCT PARTS

Name	Part #
SCREW #10-24X1/2" ROUND HEAD	21905-3
29-8 LONG SLIDE ROD	45613-1
29-5 BRACKET-PUSH PLATE	45766-1

Name	Part #
29-9 LINK-HANDLE & BLOCK	45755-2
29-1 REAR LEG	45608-1
1/16 X 1/2 SS COTTER PIN	21798-1
#12 SS SPRING LOCKWASHER	21823-1
29-12 GUIDE TROUGH	45615-2
#10 SS SPRING LOCKWASHER	21819-1
SCREW SLOTTED SET 1/4-20 X 1/4	21904-3
NUT HEX NYLOC 5/16-18	855319
29-6-7/16 PUSHER BLOCK	45753-1
29-4 HANDLE	45611-1
BOLT 29-14 HEX HEAD 3/8-16 X 5	21995-3
3/8-16 SS NYL INSERT LOCK NUT	21776-1
NUT HEX NYLOC 5/16-18	353
29-2 FRONT LEG	45609-1
29-3 PUSHER PLATE FOR BLOCKS	45610-1
29-18 DOWEL PIN-LEG	21917-1
#10-24 X 3/8 TRUSS HEAD	21918-1
RIVET ROUND HD 29-10 RA 46241	45767-1
STEEL MACHINE SCREW NICKEL PL	21906-3
29-11 SHORT SLIDE ROD	45614-1



9/32-inch-cut french fry potato cutter

Save time and energy with the Vollrath® french fry potato cutter. This sturdy unit makes accurate 9/32-inch-cuts with one stroke of the sure-grip handle, without causing bruising or waste. The cast-iron body and handle will last for years, while the nickel plating prevents corrosion. A stainless steel “V” trough guarantees a smooth cut and makes cleaning simple. Screw holes in the base of this unit allow for counter or wall mounting to prevent movement and ensure stability. The unique design of this French fry potato cutter is perfect for any prep kitchen.

Effortlessly cuts potatoes into french fry shape

Stainless steel “V” trough ensures accurate cuts and is easy to clean

Durable cast iron body and handle, with corrosion-resistant nickel plating, allow for years of use

Long, sure-grip handle makes cutting easy and efficient

Additional blade sets are sold separately for added versatility

6³/₈-inch height opening fits a variety of potato sizes

Extra blades available

6-3/8" (16 cm) height opening for vegetable



PRODUCT SPECIFICATIONS

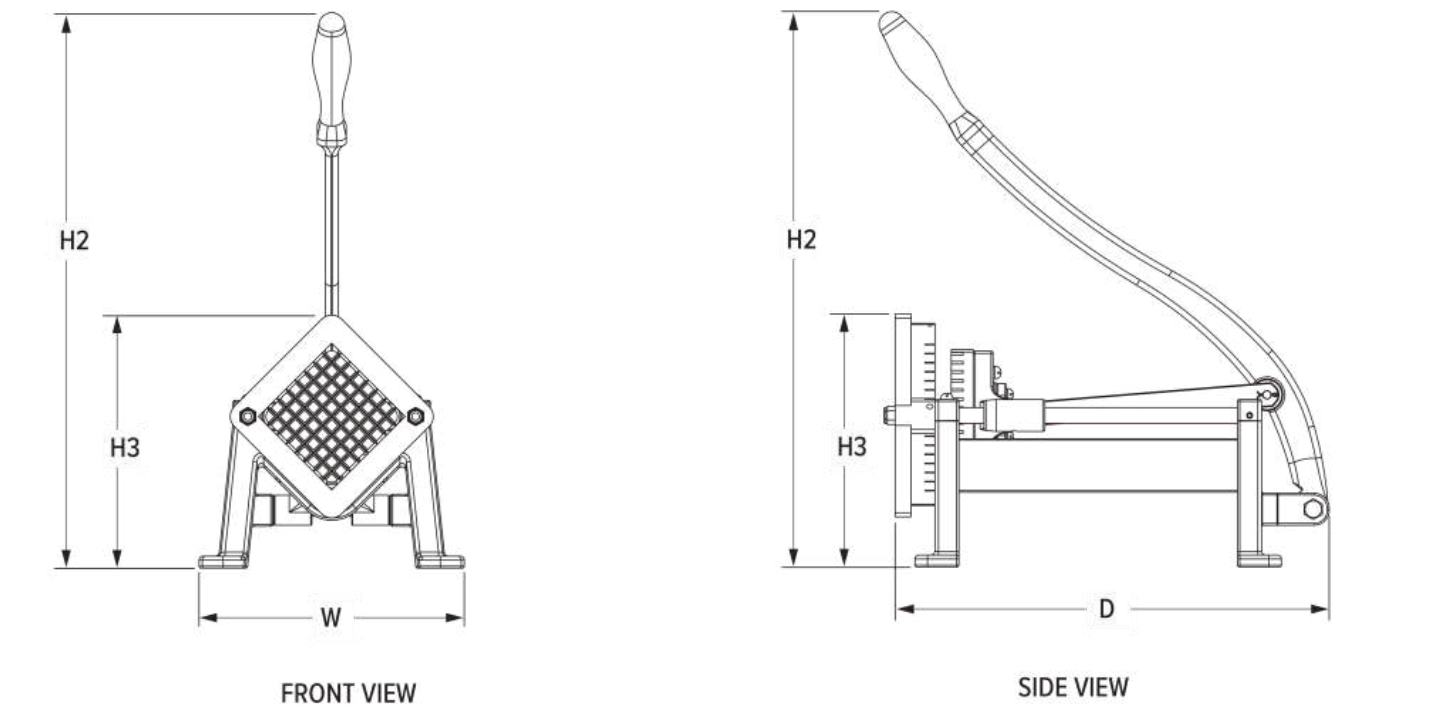

Model Information

UPC	029419101290
-----	--------------

Unit Dimensions

(W) Width (IN)	8.29
(D) Depth (IN)	8.31
(D2) Secondary Depth (IN)	7.927
(H) Height (IN)	14
(H2) Secondary Height (IN)	23
(H3) Additional Height (IN)	7.927
Product Overall Height - Open (IN)	23
Product Overall Height - Closed (IN)	14
Cut Size (IN)	0.28125
(W) Width (CM)	21.1
(D2) Secondary Depth (CM)	20.1

(H) Height (CM)	35.6
(H2) Secondary Height (CM)	58.4
(H3) Additional Height (CM)	20
Product Overall Height - Open (CM)	58.4
Product Overall Height - Closed (CM)	35.6
Cut Size (CM)	0.7
Size	0.28125

Case Lot Measurement

Case Lot	1
Case Width	10.25
Case Height	14.25
Case Length	19.5
Case Lot Cube (ft.)	1.65
Case Lot Weight (lbs.)	17.62

PRODUCT ACCESSORIES

Name	Item #
Food Processor Blade Cleaning Brush	4425
Wall-mount bracket for potato cutter	45682

PRODUCT PARTS

Name	Part #
SCREW #10-24X1/2" ROUND HEAD	21905-3
29-8 LONG SLIDE ROD	45613-1
29-6-9/32 PUSHER BLOCK	45754-1
#12 SS SPRING LOCKWASHER	21823-1

Name	Part #
29-12 GUIDE TROUGH	45615-2
29-1 REAR LEG	45608-1
1/16 X 1/2 SS COTTER PIN	21798-1
#10-24 X 3/8 TRUSS HEAD	21918-1
RIVET ROUND HD 29-10 RA 46241	45767-1
SCREW SLOTTED SET 1/4-20 X 1/4	21904-3
#10 SS SPRING LOCKWASHER	21819-1
NUT HEX NYLOC 5/16-18	353
29-5 BRACKET-PUSH PLATE	45766-1
29-4 HANDLE	45611-1
NUT HEX NYLOC 5/16-18	855319
29-9 LINK-HANDLE & BLOCK	45755-2
BOLT 29-14 HEX HEAD 3/8-16 X 5	21995-3
3/8-16 SS NYL INSERT LOCK NUT	21776-1
29-2 FRONT LEG	45609-1
STEEL MACHINE SCREW NICKEL PL	21906-3
29-11 SHORT SLIDE ROD	45614-1
29-3 PUSHER PLATE FOR BLOCKS	45610-1
29-18 DOWEL PIN-LEG	21917-1



Insta Cut® Cucumber Slicer 10 section core

Use this 10 section blade assembly as a replacement for the one that came with your slicer, or keep an extra on hand so your kitchen continues working at optimal levels. It cuts cores to 1" and includes an adaptor plate.

10 section blade

7/8" core

PRODUCT **SPECIFICATIONS**

Model Information

UPC	029419128730
-----	--------------

Unit Dimensions

Overall Dimensions (IN)	6.468 x 1.113 x 8.112
(W) Width (IN)	6.46
(D) Depth (IN)	1.11
(H) Height (IN)	8.11
(W) Width (CM)	16.42
(D) Depth (CM)	2.82
(H) Height (CM)	20.6

Case Lot Measurement

Case Lot	1
Case Width	7
Case Height	4.527562
Case Length	8

PRODUCT **ACCESSORIES**

Name	Item #
Food Processor Blade Cleaning Brush	4425

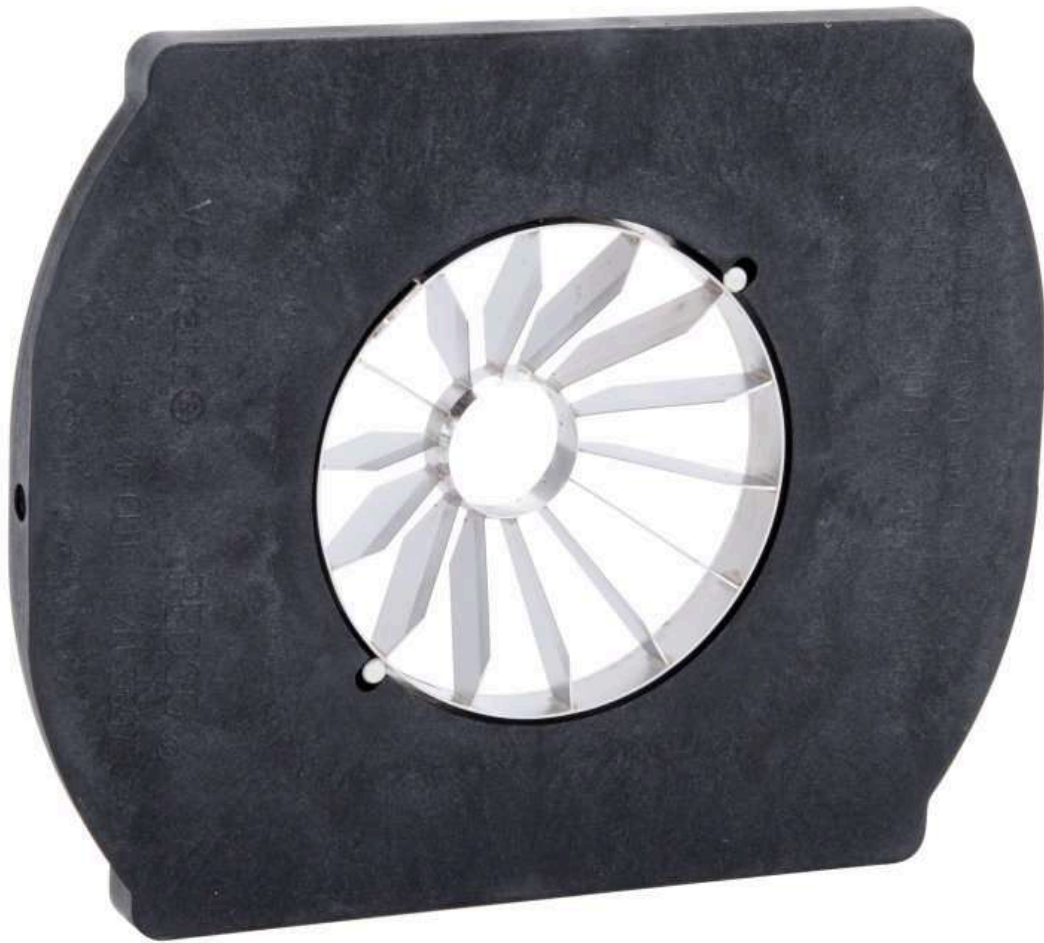

Insta Cut® Cucumber Slicer 14 section core

Use this 14 section blade assembly as a replacement for the one that came with your slicer, or keep an extra on hand so your kitchen continues working at optimal levels. It cuts cores to 1" and includes an adaptor plate.

14 section blade

1" core

PRODUCT **SPECIFICATIONS**

Model Information

UPC	029419128747
-----	--------------

Unit Dimensions

Overall Dimensions (IN)	6.468 x 1.113 x 8.112
(W) Width (IN)	6.46
(D) Depth (IN)	1.11
(H) Height (IN)	8.11
(W) Width (CM)	16.42
(D) Depth (CM)	2.82
(H) Height (CM)	20.6

Case Lot Measurement

Case Lot	1
Case Width	7
Case Height	4.5
Case Length	8

PRODUCT **ACCESSORIES**

Name	Item #
Food Processor Blade Cleaning Brush	4425



1/4-inch-dice replacement blade assembly for Insta Cut® 5.1 manual food processor

This pop-in, pop-out replacement blade assembly by Vollrath for your Insta Cut 5.1 manual food processor makes it easy to add some variety to your food preparation. It features sharp blades that promise a clean cut in one quick stroke, prevent bruising and waste, and allow you to maximize efficiency while preparing a variety of fruits and vegetables.

Sharp blades cut a variety of fruits and vegetables without causing bruising or waste

Thermoset, corrosion-resistant blade assembly doesn't need to be adjusted and provides years of service

Blade assembly pops in and out for quick changing and cleaning

Use with your Insta Cut 5.1 manual food processor

PRODUCT **SPECIFICATIONS**

Model Information

UPC	671080854465
-----	--------------

Unit Dimensions

(W) Width (IN)	0
(H) Height (IN)	0
Size	0.25

Case Lot Measurement

Case Lot	1
Case Width	7.000004
Case Height	4.5
Case Length	8.000004



$\frac{3}{8}$ -inch-dice replacement blade assembly for Insta Cut® 5.1 manual food processor

This pop-in, pop-out replacement blade assembly by Vollrath for your Insta Cut 5.1 manual food processor makes it easy to add some variety to your food preparation. It features sharp blades that promise a clean cut in one quick stroke, prevent bruising and waste, and allow you to maximize efficiency while preparing a variety of fruits and vegetables.

Sharp blades cut a variety of fruits and vegetables without causing bruising or waste

Thermoset, corrosion-resistant blade assembly doesn't need to be adjusted and provides years of service

Blade assembly pops in and out for quick changing and cleaning

Use with your Insta Cut 5.1 manual food processor

PRODUCT **SPECIFICATIONS**

Model Information

P-EAN 13	8421661554718
UPC	671080854472

Unit Dimensions

(W) Width (IN)	0
(H) Height (IN)	0
Size	0.375

Case Lot Measurement

Case Lot	1
Case Width	7.000004
Case Height	4.5
Case Length	8.000004



1/2-inch-dice replacement blade assembly for Insta Cut® 5.1 manual food processor

This pop-in, pop-out replacement blade assembly by Vollrath for your Insta Cut 5.1 manual food processor makes it easy to add some variety to your food preparation. It features sharp blades that promise a clean cut in one quick stroke, prevent bruising and waste, and allow you to maximize efficiency while preparing a variety of fruits and vegetables.

Sharp blades cut a variety of fruits and vegetables without causing bruising or waste

Thermoset, corrosion-resistant blade assembly doesn't need to be adjusted and provides years of service

Blade assembly pops in and out for quick changing and cleaning

Use with your Insta Cut 5.1 manual food processor

PRODUCT **SPECIFICATIONS**

Model Information

UPC	671080854489
-----	--------------

Unit Dimensions

(W) Width (IN)	0
(H) Height (IN)	0
Size	0.5

Case Lot Measurement

Case Lot	1
Case Width	7.5
Case Height	1
Case Length	9.5

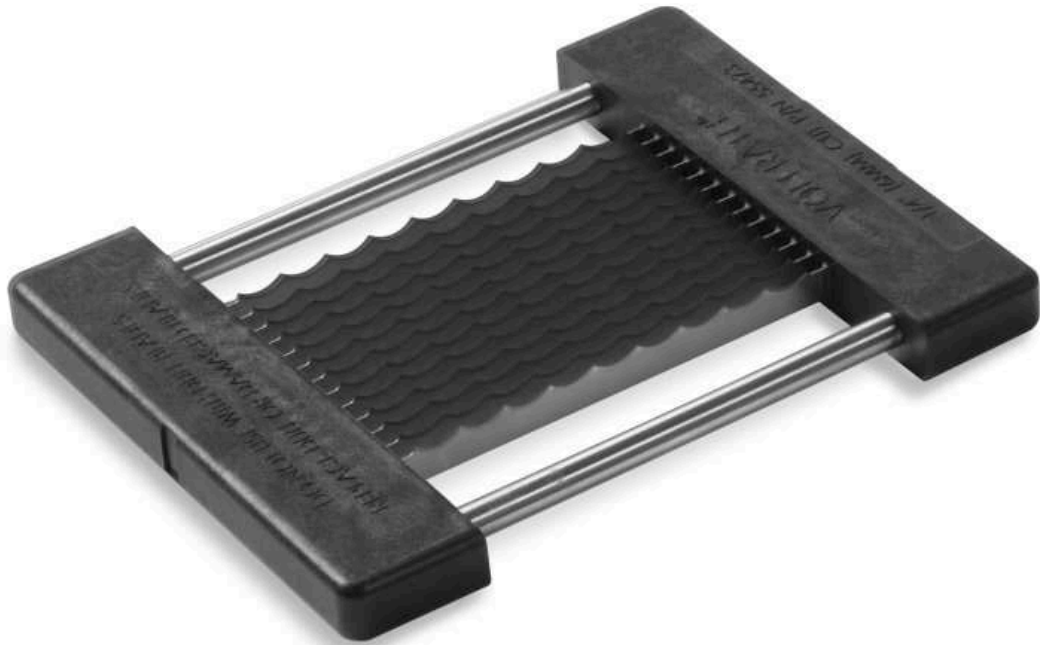

1/4-inch-slice replacement blade assembly for Insta Cut® 5.1 manual food processor

This pop-in, pop-out replacement blade assembly by Vollrath for your Insta Cut 5.1 manual food processor makes it easy to add some variety to your food preparation. It features sharp blades that promise a clean cut in one quick stroke, prevent bruising and waste, and allow you to maximize efficiency while preparing a variety of fruits and vegetables.

Sharp blades cut a variety of fruits and vegetables without causing bruising or waste

Thermoset, corrosion-resistant blade assembly doesn't need to be adjusted and provides years of service

Blade assembly pops in and out for quick changing and cleaning

Use with your Insta Cut 5.1 manual food processor

PRODUCT **SPECIFICATIONS**

Model Information

UPC	671080854496
-----	--------------

Unit Dimensions

(W) Width (IN)	0
(H) Height (IN)	0
Size	0.25

Case Lot Measurement

Case Lot	1
Case Width	7.5
Case Height	1
Case Length	9.5

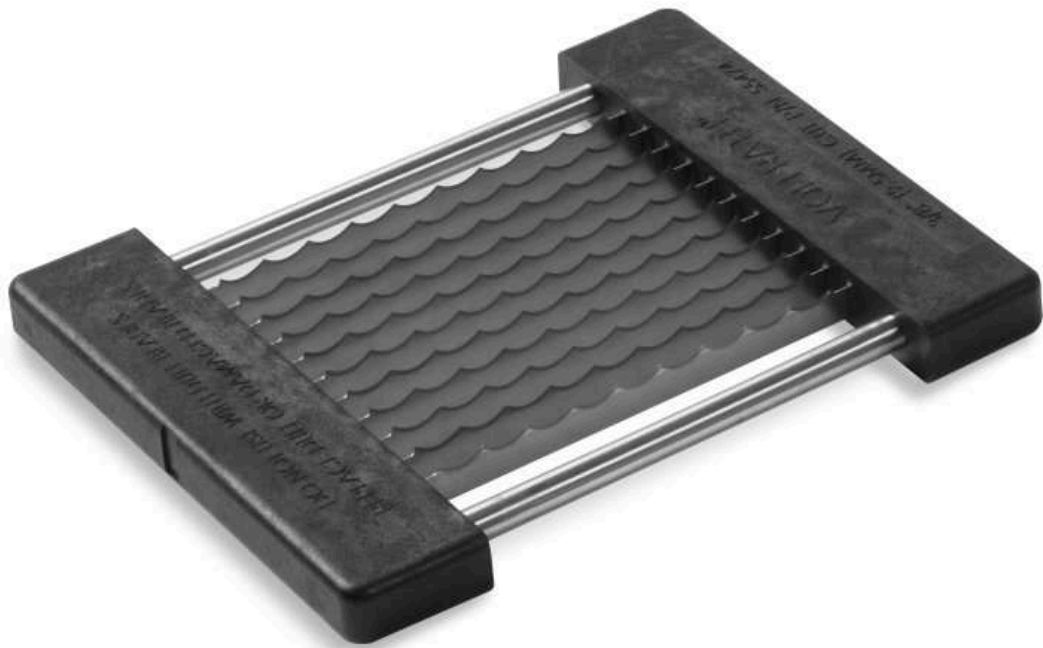

$\frac{3}{8}$ -inch-slice replacement blade assembly for Insta Cut® 5.1 manual food processor

This pop-in, pop-out replacement blade assembly by Vollrath for your Insta Cut 5.1 manual food processor makes it easy to add some variety to your food preparation. It features sharp blades that promise a clean cut in one quick stroke, prevent bruising and waste, and allow you to maximize efficiency while preparing a variety of fruits and vegetables.

Sharp blades cut a variety of fruits and vegetables without causing bruising or waste

Thermoset, corrosion-resistant blade assembly doesn't need to be adjusted and provides years of service

Blade assembly pops in and out for quick changing and cleaning

Use with your Insta Cut 5.1 manual food processor

PRODUCT **SPECIFICATIONS**

Model Information

UPC	671080854502
-----	--------------

Unit Dimensions

Size	0.375
------	-------

Case Lot Measurement

Case Lot	1
Case Width	7.000004
Case Height	4.5
Case Length	8.000004

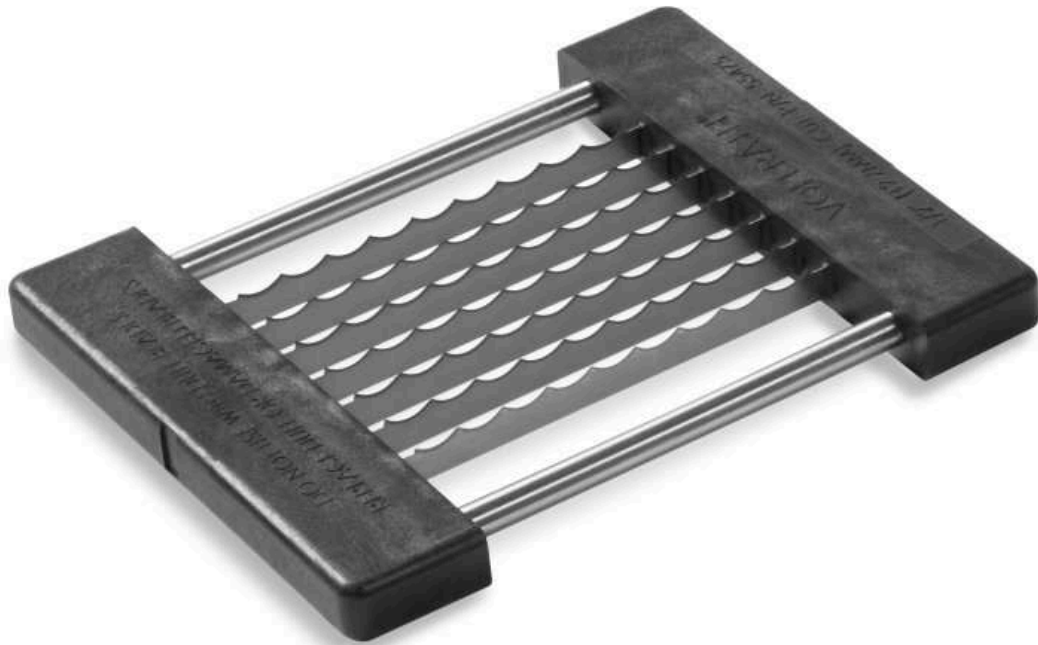

Insta Cut® 5.1 Replacement Blade Only, 1/2" Slice

Accessories for the Insta Cut® 5.1

Coming Soon!

PRODUCT **SPECIFICATIONS**

Model Information

UPC	671080854519
-----	--------------

Unit Dimensions

Size	0.5
------	-----

Case Lot Measurement

Case Lot	1
Case Width	8
Case Height	4.5
Case Length	7

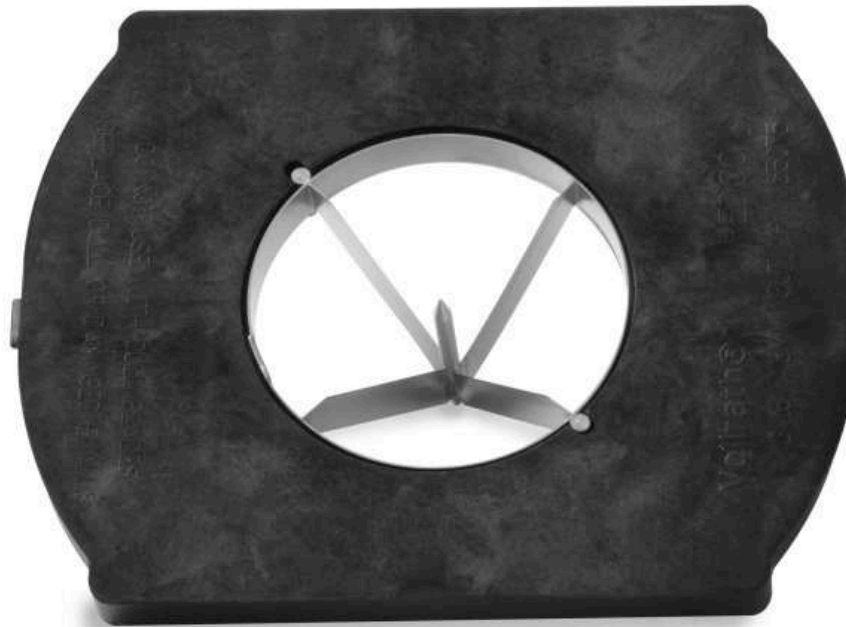

Insta Cut® 5.1 Replacement Blade Only, 4 Section Wedge

Accessories for the Insta Cut® 5.1

Coming Soon!

PRODUCT **SPECIFICATIONS**

Model Information

UPC	671080854526
-----	--------------

Unit Dimensions

Size	4
------	---

Case Lot Measurement

Case Lot	1
Case Width	8
Case Height	4.5
Case Length	7

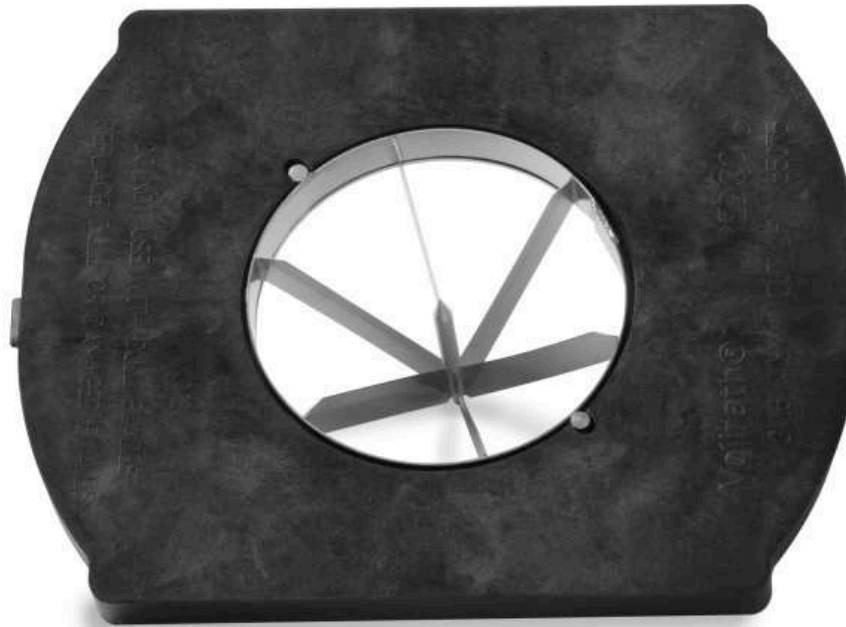

Insta Cut® 5.1 Replacement Blade Only, 6 Section Wedge

Accessories for the Insta Cut® 5.1

Coming Soon!

PRODUCT **SPECIFICATIONS**

Model Information

UPC	671080854533
-----	--------------

Unit Dimensions

Size	6
------	---

Case Lot Measurement

Case Lot	1
Case Width	7
Case Height	4.75
Case Length	8

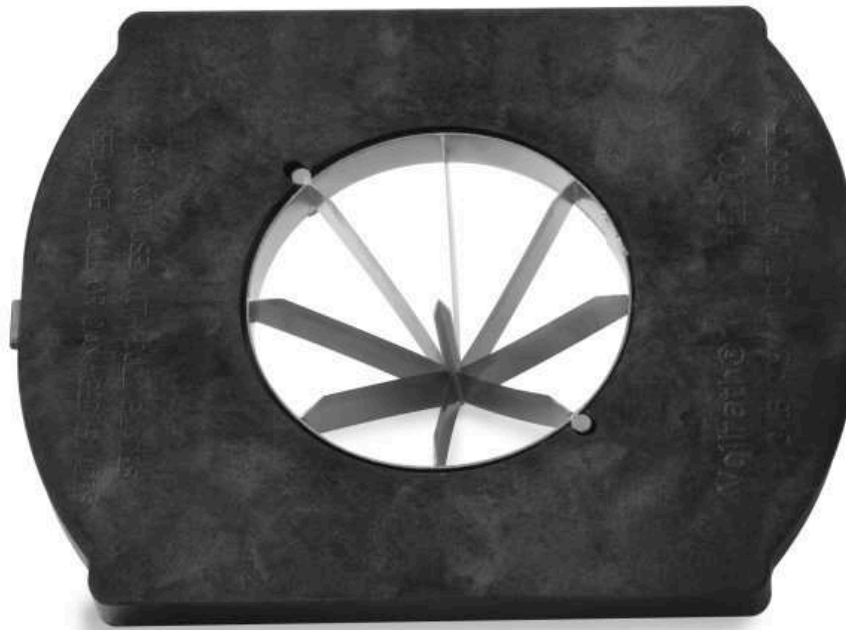

Insta Cut® 5.1 Replacement Blade Only, 8 Section Wedge

Accessories for the Insta Cut® 5.1

Coming Soon!

PRODUCT **SPECIFICATIONS**

Model Information

UPC	671080854540
-----	--------------

Unit Dimensions

Size	8
------	---

Case Lot Measurement

Case Lot	1
Case Width	7
Case Height	4.5
Case Length	8

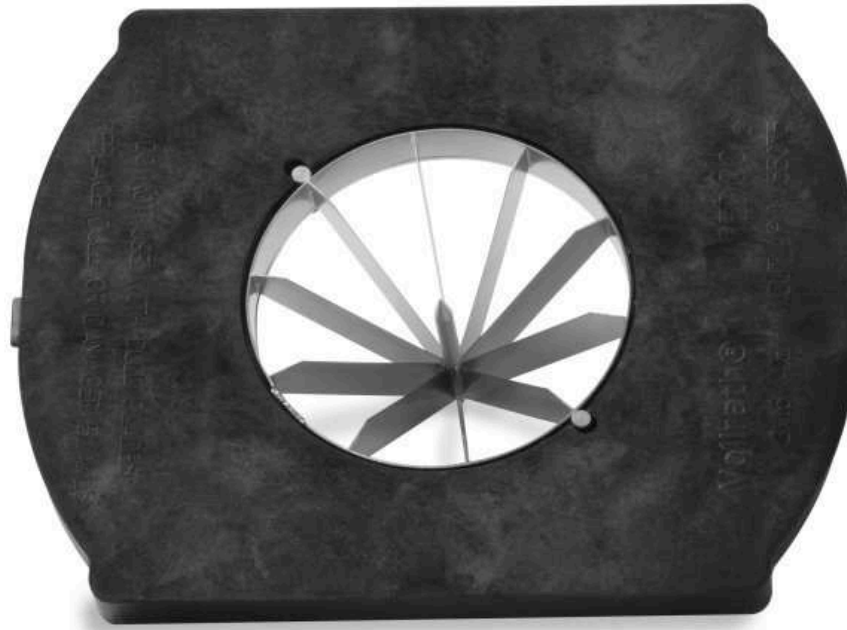

Insta Cut® 5.1 Replacement Blade Only, 10 Section Wedge

Accessories for the Insta Cut® 5.1

Coming Soon!

PRODUCT **SPECIFICATIONS**

Model Information

UPC	671080854557
-----	--------------

Unit Dimensions

Size	10
------	----

Case Lot Measurement

Case Lot	1
Case Width	7.000004
Case Height	4.5
Case Length	8.000004

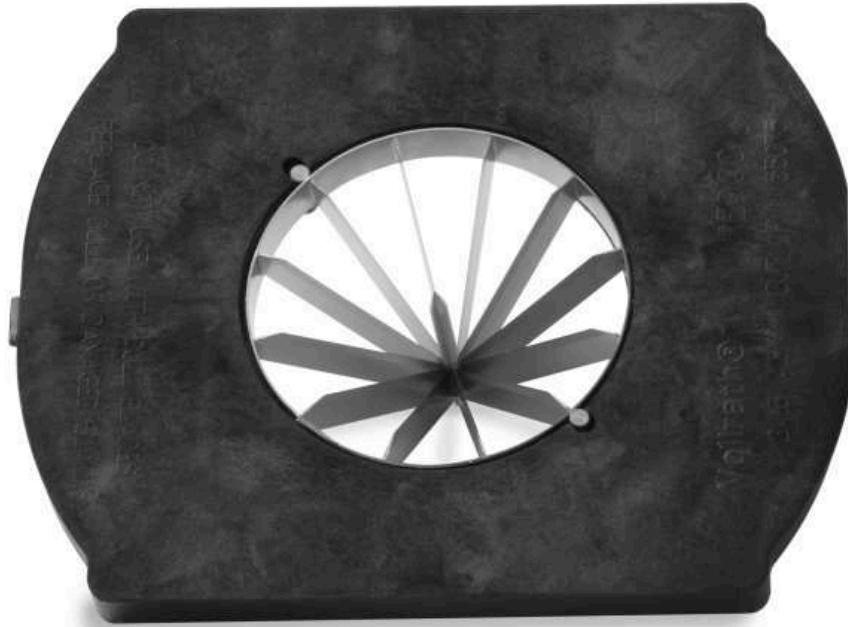

Insta Cut® 5.1 Replacement Blade Only, 12 Section Wedge

Accessories for the Insta Cut® 5.1

Coming Soon!

PRODUCT **SPECIFICATIONS**

Model Information

UPC	671080854564
-----	--------------

Unit Dimensions

Size	12
------	----

Case Lot Measurement

Case Lot	1
Case Width	7.000004
Case Height	4.5
Case Length	8.000004



Insta Cut® 5.1 Replacement Blade Only, 6 Section Core

Accessories for the Insta Cut® 5.1

Coming Soon!

PRODUCT **SPECIFICATIONS**

Model Information

UPC	671080854571
-----	--------------

Unit Dimensions

Size	6
------	---

Case Lot Measurement

Case Lot	1
Case Width	7
Case Height	4.75
Case Length	8



Insta Cut® 5.1 Replacement Blade Only, 8 Section Core

Accessories for the Insta Cut® 5.1

Coming Soon!

PRODUCT **SPECIFICATIONS**

Model Information

UPC	671080854588
-----	--------------

Unit Dimensions

Size	8
------	---

Case Lot Measurement

Case Lot	1
Case Width	7.000004
Case Height	4.5
Case Length	8.000004



T-handle, pusher block and ¼-inch-dice replacement blade assembly for Insta Cut® 5.1 dicer

Add some variety to your Insta Cut 5.1 manual food processor with this accessory set by Vollrath, which comes with a T-handle, pusher block and interchangeable ¼-inch dicing blade assembly. This pop-in, pop-out replacement blade assembly is easy to change and clean, while the sharp blades promise a clean cut in one quick stroke, prevent bruising and waste, and allow you to maximize efficiency while preparing a variety of fruits and vegetables.

Sharp blades cut a variety of fruits and vegetables without causing bruising or waste

Sturdy T-handle and pusher block provide years of service

Thermoset, corrosion-resistant blade assembly doesn't need to be adjusted

Blade assembly pops in and out for quick changing and cleaning

Use with your Insta Cut 5.1 manual food processor

PRODUCT SPECIFICATIONS

Model Information

UPC	671080854595
-----	--------------

Unit Dimensions

(W) Width (IN)	0
----------------	---

(H) Height (IN)	0
-----------------	---

Size	0.25
------	------

Case Lot Measurement

Case Lot	1
----------	---

Case Width	7.625
------------	-------

Case Height	5.5
-------------	-----

Case Length	9
-------------	---

PRODUCT ACCESSORIES

Name	Item #
------	--------

Insta Cut® 5.1 Cleaning Comb	59924
------------------------------	-------

PRODUCT PARTS

Name	Part #
PUSH-ON RETAINING WASHER	351442-1
WASHER RUBBER 3/8 ID	2241001
INSTACUT 5.1 T-HANDLE/PUSHER	351456-1



T-handle, pusher block and $\frac{3}{8}$ -inch-dice replacement blade assembly for Insta Cut® 5.1 dicer

Add some variety to your Insta Cut 5.1 manual food processor with this accessory set by Vollrath, which comes with a T-handle, pusher block and interchangeable $\frac{3}{8}$ -inch dicing blade assembly. This pop-in, pop-out replacement blade assembly is easy to change and clean, while the sharp blades promise a clean cut in one quick stroke, prevent bruising and waste, and allow you to maximize efficiency while preparing a variety of fruits and vegetables.

Sharp blades cut a variety of fruits and vegetables without causing bruising or waste

Sturdy T-handle and pusher block provide years of service

Thermoset, corrosion-resistant blade assembly doesn't need to be adjusted

Blade assembly pops in and out for quick changing and cleaning

Use with your Insta Cut 5.1 manual food processor

PRODUCT **SPECIFICATIONS**

Model Information

P-EAN 13	8421661554848
UPC	671080854601

Unit Dimensions

(W) Width (IN)	0
(H) Height (IN)	0
Size	0.375

Case Lot Measurement

Case Lot	1
Case Width	7.25
Case Height	6
Case Length	9.25



T-handle, pusher block and ½-inch-dice replacement blade assembly for Insta Cut® 5.1 dicer

Add some variety to your Insta Cut 5.1 manual food processor with this accessory set by Vollrath, which comes with a T-handle, pusher block and interchangeable ½-inch dicing blade assembly. This pop-in, pop-out replacement blade assembly is easy to change and clean, while the sharp blades promise a clean cut in one quick stroke, prevent bruising and waste, and allow you to maximize efficiency while preparing a variety of fruits and vegetables.

Sharp blades cut a variety of fruits and vegetables without causing bruising or waste

Sturdy T-handle and pusher block provide years of service

Thermoset, corrosion-resistant blade assembly doesn't need to be adjusted

Use with your Insta Cut 5.1 manual food processor

Blade assembly pops in and out for quick changing and cleaning

PRODUCT SPECIFICATIONS

Model Information

UPC	671080854618
-----	--------------

Unit Dimensions

(W) Width (IN)	0
----------------	---

(H) Height (IN)	0
-----------------	---

Size	0.5
------	-----

Case Lot Measurement

Case Lot	1
----------	---

Case Width	7.625
------------	-------

Case Height	5.5
-------------	-----

Case Length	9
-------------	---

PRODUCT ACCESSORIES

Name	Item #
------	--------

Insta Cut® 5.1 Cleaning Comb	59924
------------------------------	-------

PRODUCT PARTS

Name	Part #
PUSH-ON RETAINING WASHER	351442-1
WASHER RUBBER 3/8 ID	2241001
INSTACUT 5.1 T-HANDLE/PUSHER	351456-1



T-handle, pusher block and ¼-inch-slice replacement blade assembly for Insta Cut® 5.1 dicer

Add some variety to your Insta Cut 5.1 manual food processor with this accessory set by Vollrath, which comes with a T-handle, pusher block and interchangeable ¼-inch slicing blade assembly. This pop-in, pop-out replacement blade assembly is easy to change and clean, while the sharp blades promise a clean cut in one quick stroke, prevent bruising and waste, and allow you to maximize efficiency while preparing a variety of fruits and vegetables.

Sharp blades cut a variety of fruits and vegetables without causing bruising or waste

Sturdy T-handle and pusher block provide years of service

Thermoset, corrosion-resistant blade assembly doesn't need to be adjusted

Blade assembly pops in and out for quick changing and cleaning

Use with your Insta Cut 5.1 manual food processor

PRODUCT SPECIFICATIONS

Model Information

UPC	671080854625
-----	--------------

Unit Dimensions

(W) Width (IN)	0
----------------	---

(H) Height (IN)	0
-----------------	---

Size	0.25
------	------

Case Lot Measurement

Case Lot	1
----------	---

Case Width	7.625
------------	-------

Case Height	5.5
-------------	-----

Case Length	9
-------------	---

PRODUCT ACCESSORIES

Name	Item #
Insta Cut® 5.1 Cleaning Comb	59924

PRODUCT PARTS

Name	Part #
PUSH-ON RETAINING WASHER	351442-1

Name	Part #
WASHER RUBBER 3/8 ID	2241001
INSTACUT 5.1 T-HANDLE/PUSHER	351456-1



Insta Cut® 5.1 T-Handle, Pusher Block and Blade, 3/8" Slice

Accessories for the Insta Cut® 5.1

Coming Soon!

PRODUCT SPECIFICATIONS

Model Information

UPC

671080854632

Unit Dimensions

Size	0.375
------	-------

Case Lot Measurement

Case Lot	1
Case Width	7.625
Case Height	5.5
Case Length	9

PRODUCT **ACCESSORIES**

Name	Item #
Insta Cut® 5.1 Cleaning Comb	59924

PRODUCT **PARTS**

Name	Part #
SCREW THUMB 1/4-20-3/4	2014012
PUSH-ON RETAINING WASHER	351442-1
3/8 PUSHER BLOCK	351448-1
WASHER RUBBER 3/8 ID	2241001
INSTACUT 5.1 T-HANDLE/PUSHER	351456-1



Insta Cut® 5.1 T-Handle, Pusher Block and Blade, 1/2" Slice

Accessories for the Insta Cut® 5.1

Coming Soon!

PRODUCT SPECIFICATIONS

Model Information

UPC

671080854649

Unit Dimensions

Size	0.5
------	-----

Case Lot Measurement

Case Lot	1
----------	---

Case Width	8
------------	---

Case Height	6
-------------	---

Case Length	9
-------------	---

PRODUCT ACCESSORIES

Name	Item #
Insta Cut® 5.1 Cleaning Comb	59924

PRODUCT PARTS

Name	Part #
PUSH-ON RETAINING WASHER	351442-1
WASHER RUBBER 3/8 ID	2241001
INSTACUT 5.1 T-HANDLE/PUSHER	351456-1



Insta Cut® 5.1 T-Handle, Pusher Block and Blade, 4 Section Wedge

Accessories for the Insta Cut® 5.1

Coming Soon!

PRODUCT SPECIFICATIONS

Model Information

UPC

671080854656

Unit Dimensions

Size	4
------	---

Case Lot Measurement

Case Lot	1
Case Width	7.625
Case Height	5.5
Case Length	9

PRODUCT ACCESSORIES

Name	Item #
Insta Cut® 5.1 Cleaning Comb	59924

PRODUCT PARTS

Name	Part #
SCREW THUMB 1/4-20-3/4	2014012
PUSH-ON RETAINING WASHER	351442-1
WASHER RUBBER 3/8 ID	2241001
8/4 SECTION WEDGER PUSHER	351449-1
INSTACUT 5.1 T-HANDLE/PUSHER	351456-1



Insta Cut® 5.1 T-Handle, Pusher Block and Blade, 6 Section Wedge

Accessories for the Insta Cut® 5.1

Coming Soon!

PRODUCT SPECIFICATIONS

Model Information

UPC

671080854663

Unit Dimensions

Size	6
------	---

Case Lot Measurement

Case Lot	1
Case Width	7.625
Case Height	5.5
Case Length	9

PRODUCT **ACCESSORIES**

Name	Item #
Insta Cut® 5.1 Cleaning Comb	59924

PRODUCT **PARTS**

Name	Part #
SCREW THUMB 1/4-20-3/4	2014012
PUSH-ON RETAINING WASHER	351442-1
WASHER RUBBER 3/8 ID	2241001
12 SECTION WEDGER PUSHER BLOCK	351451-1
INSTACUT 5.1 T-HANDLE/PUSHER	351456-1



Insta Cut® 5.1 T-Handle, Pusher Block and Blade, 8 Section Wedge

Accessories for the Insta Cut® 5.1

Coming Soon!

PRODUCT SPECIFICATIONS

Model Information

UPC

671080854670

Unit Dimensions

Size	8
------	---

Case Lot Measurement

Case Lot	1
Case Width	7.75
Case Height	6
Case Length	9.25

PRODUCT **ACCESSORIES**

Name	Item #
Insta Cut® 5.1 Cleaning Comb	59924

PRODUCT **PARTS**

Name	Part #
SCREW THUMB 1/4-20-3/4	2014012
PUSH-ON RETAINING WASHER	351442-1
WASHER RUBBER 3/8 ID	2241001
8/4 SECTION WEDGER PUSHER	351449-1
INSTACUT 5.1 T-HANDLE/PUSHER	351456-1



Insta Cut® 5.1 T-Handle, Pusher Block and Blade, 10 Section Wedge

Accessories for the Insta Cut® 5.1

Coming Soon!

PRODUCT SPECIFICATIONS

Model Information

P-EAN 13

8421661554923

UPC

671080854687

Unit Dimensions

Size	10
------	----

Case Lot Measurement

Case Lot	1
----------	---

Case Width	7.75
------------	------

Case Height	6
-------------	---

Case Length	9.5
-------------	-----



Insta Cut® 5.1 T-Handle, Pusher Block and Blade, 12 Section Wedge

Accessories for the Insta Cut® 5.1

Coming Soon!

PRODUCT SPECIFICATIONS

Model Information

UPC

671080854694

Unit Dimensions

Size	12
------	----

Case Lot Measurement

Case Lot	1
Case Width	7.625
Case Height	5.5
Case Length	9

PRODUCT **ACCESSORIES**

Name	Item #
Insta Cut® 5.1 Cleaning Comb	59924

PRODUCT **PARTS**

Name	Part #
SCREW THUMB 1/4-20-3/4	2014012
PUSH-ON RETAINING WASHER	351442-1
WASHER RUBBER 3/8 ID	2241001
12 SECTION WEDGER PUSHER BLOCK	351451-1
INSTACUT 5.1 T-HANDLE/PUSHER	351456-1



Insta Cut® 5.1 T-Handle, Pusher Block and Blade, 6 Section Core

Accessories for the Insta Cut® 5.1

Coming Soon!

PRODUCT SPECIFICATIONS

Model Information

UPC

671080854700

Unit Dimensions

Size	6
------	---

Case Lot Measurement

Case Lot	1
Case Width	7.75
Case Height	6
Case Length	9

PRODUCT **ACCESSORIES**

Name	Item #
Insta Cut® 5.1 Cleaning Comb	59924

PRODUCT **PARTS**

Name	Part #
SCREW THUMB 1/4-20-3/4	2014012
PUSH-ON RETAINING WASHER	351442-1
WASHER RUBBER 3/8 ID	2241001
12 SECTION CORE PUSHER BLOCK	351453-1
INSTACUT 5.1 T-HANDLE/PUSHER	351456-1



Insta Cut® 5.1 T-Handle, Pusher Block and Blade, 8 Section Core

Accessories for the Insta Cut® 5.1

Coming Soon!

PRODUCT SPECIFICATIONS

Model Information

UPC

671080854717

Unit Dimensions

Size	8
------	---

Case Lot Measurement

Case Lot	1
Case Width	7.78
Case Height	5.75
Case Length	9.25

PRODUCT ACCESSORIES

Name	Item #
Insta Cut® 5.1 Cleaning Comb	59924

PRODUCT PARTS

Name	Part #
SCREW THUMB 1/4-20-3/4	2014012
PUSH-ON RETAINING WASHER	351442-1
WASHER RUBBER 3/8 ID	2241001
8/4 SECTION CORE PUSHER	351452-1
INSTACUT 5.1 T-HANDLE/PUSHER	351456-1

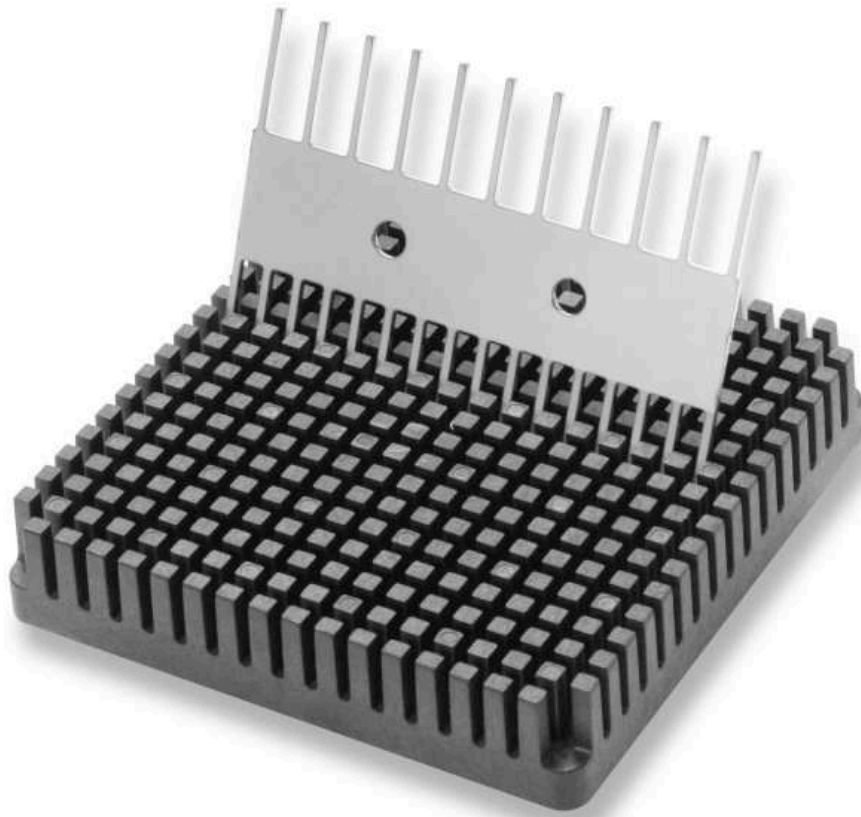

Insta Cut® 5.1 Cleaning Comb

Accessories for the Insta Cut® 5.1

Coming Soon!

PRODUCT SPECIFICATIONS

Model Information

UPC

671080876146

Case Lot Measurement

Case Width

7.5

Case Height

0.12

Case Length

7.5

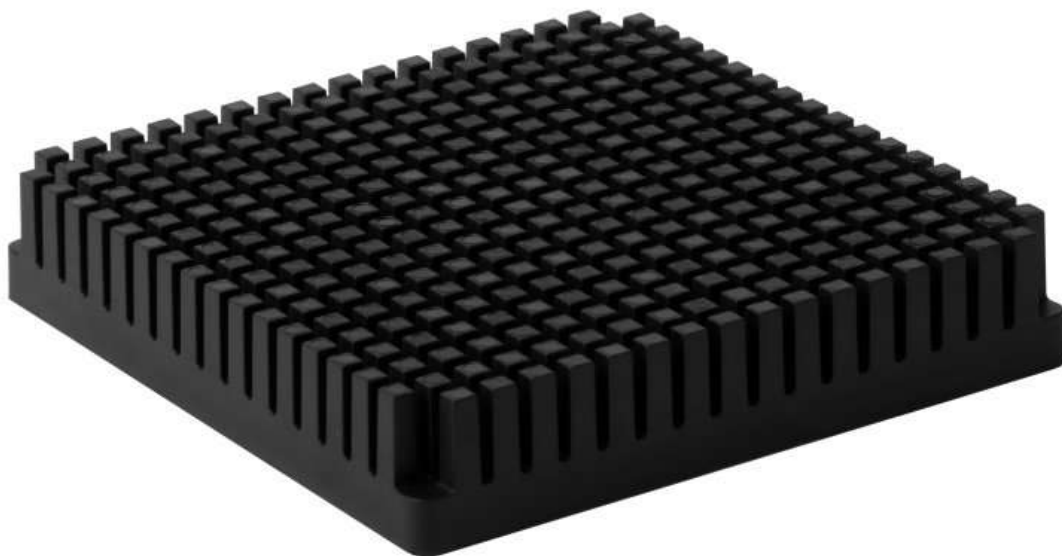

DISCONTINUED

1/4 & 1/2 PUSHER BLOCK

Accessories for the Insta Cut® 5.1

PRODUCT SPECIFICATIONS

Model Information

UPC

671080801483

Nylon Brush

PRODUCT **SPECIFICATIONS**

Model Information

UPC

029419408443

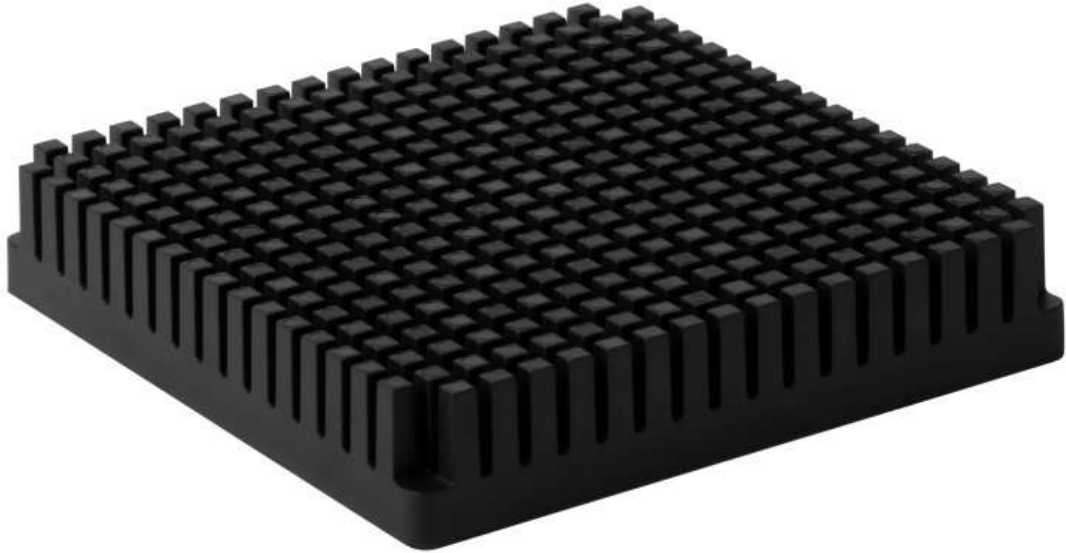

BLOCK PUSHER 1/4 DICE

Accessories for the Insta Cut® 5.1

Replacement product is [351447-1](#)

PRODUCT SPECIFICATIONS

Model Information

UPC

029419786732

Unit Dimensions

Size

0.25

Case Lot Measurement

Case Width

4.75

Case Height

1

Case Length

4.75

Алматы (727)345-47-04
Ангарск (3955)60-70-56
Архангельск (8182)63-90-72
Астрахань (8512)99-46-04
Барнаул (3852)73-04-60
Белгород (4722)40-23-64
Благовещенск (4162)22-76-07
Брянск (4832)59-03-52
Владивосток (423)249-28-31
Владикавказ (8672)28-90-48
Владимир (4922)49-43-18
Волгоград (844)278-03-48
Вологда (8172)26-41-59
Воронеж (473)204-51-73
Екатеринбург (343)384-55-89

Иваново (4932)77-34-06
Ижевск (3412)26-03-58
Иркутск (395)279-98-46
Казань (843)206-01-48
Калининград (4012)72-03-81
Калуга (4842)92-23-67
Кемерово (3842)65-04-62
Киров (8332)68-02-04
Коломна (4966)23-41-49
Кострома (4942)77-07-48
Краснодар (861)203-40-90
Красноярск (391)204-63-61
Курск (4712)77-13-04
Курган (3522)50-90-47
Липецк (4742)52-20-81

Магнитогорск (3519)55-03-13
Москва (495)268-04-70
Мурманск (8152)59-64-93
Набережные Челны (8552)20-53-41
Нижний Новгород (831)429-08-12
Новокузнецк (3843)20-46-81
Ноябрьск (3496)41-32-12
Новосибирск (383)227-86-73
Омск (3812)21-46-40
Орел (4862)44-53-42
Оренбург (3532)37-68-04
Пенза (8412)22-31-16
Петрозаводск (8142)55-98-37
Псков (8112)59-10-37
Пермь (342)205-81-47

Ростов-на-Дону (863)308-18-15
Рязань (4912)46-61-64
Самара (846)206-03-16
Санкт-Петербург (812)309-46-40
Саратов (845)249-38-78
Севастополь (8692)22-31-93
Саранск (8342)22-96-24
Симферополь (3652)67-13-56
Смоленск (4812)29-41-54
Сочи (862)225-72-31
Ставрополь (8652)20-65-13
Сургут (3462)77-98-35
Сыктывкар (8212)25-95-17
Тамбов (4752)50-40-97
Тверь (4822)63-31-35

Тольятти (8482)63-91-07
Томск (3822)98-41-53
Тула (4872)33-79-87
Тюмень (3452)66-21-18
Ульяновск (8422)24-23-59
Улан-Удэ (3012)59-97-51
Уфа (347)229-48-12
Хабаровск (4212)92-98-04
Чебоксары (8352)28-53-07
Челябинск (351)202-03-61
Череповец (8202)49-02-64
Чита (3022)38-34-83
Якутск (4112)23-90-97
Ярославль (4852)69-52-93

Россия +7(495)268-04-70

Казахстан +7(727)345-47-04

Беларусь +(375)257-127-884

Узбекистан +998(71)205-18-59

Киргизия +996(312)96-26-47

По вопросам продаж и поддержки обращайтесь:

эл.почта: vha@nt-rt.ru || сайт: <https://vollrath.nt-rt.ru/>